

HYUNJOON YOO  
**ARCHITECTS**

Roof I

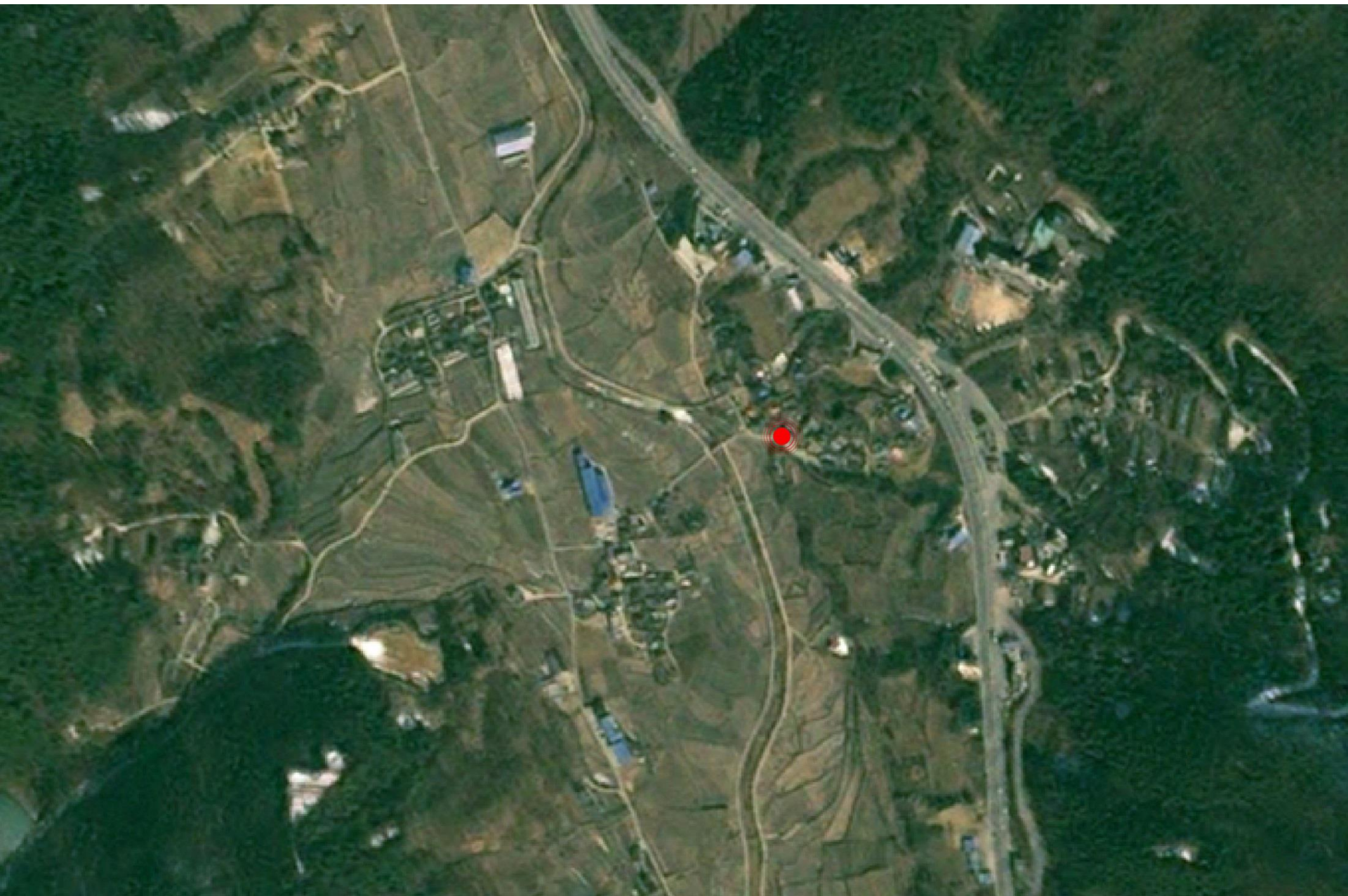

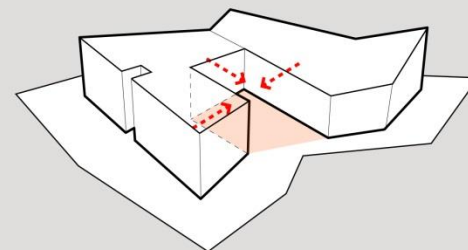

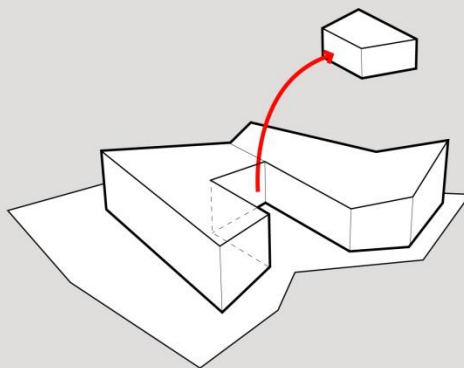
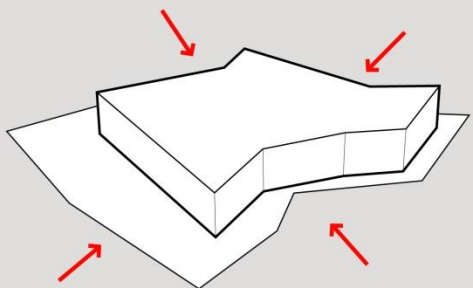
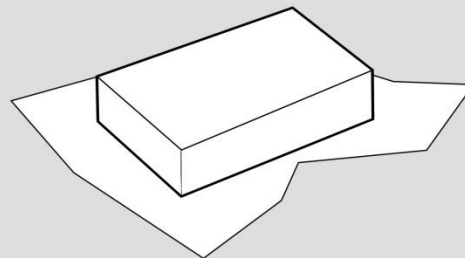
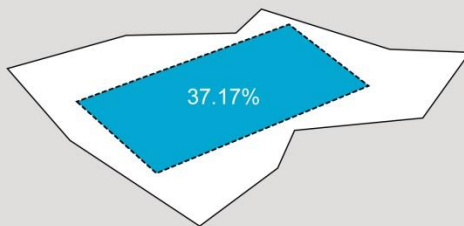
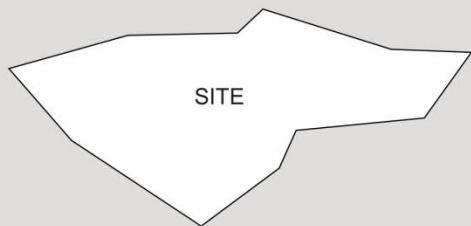

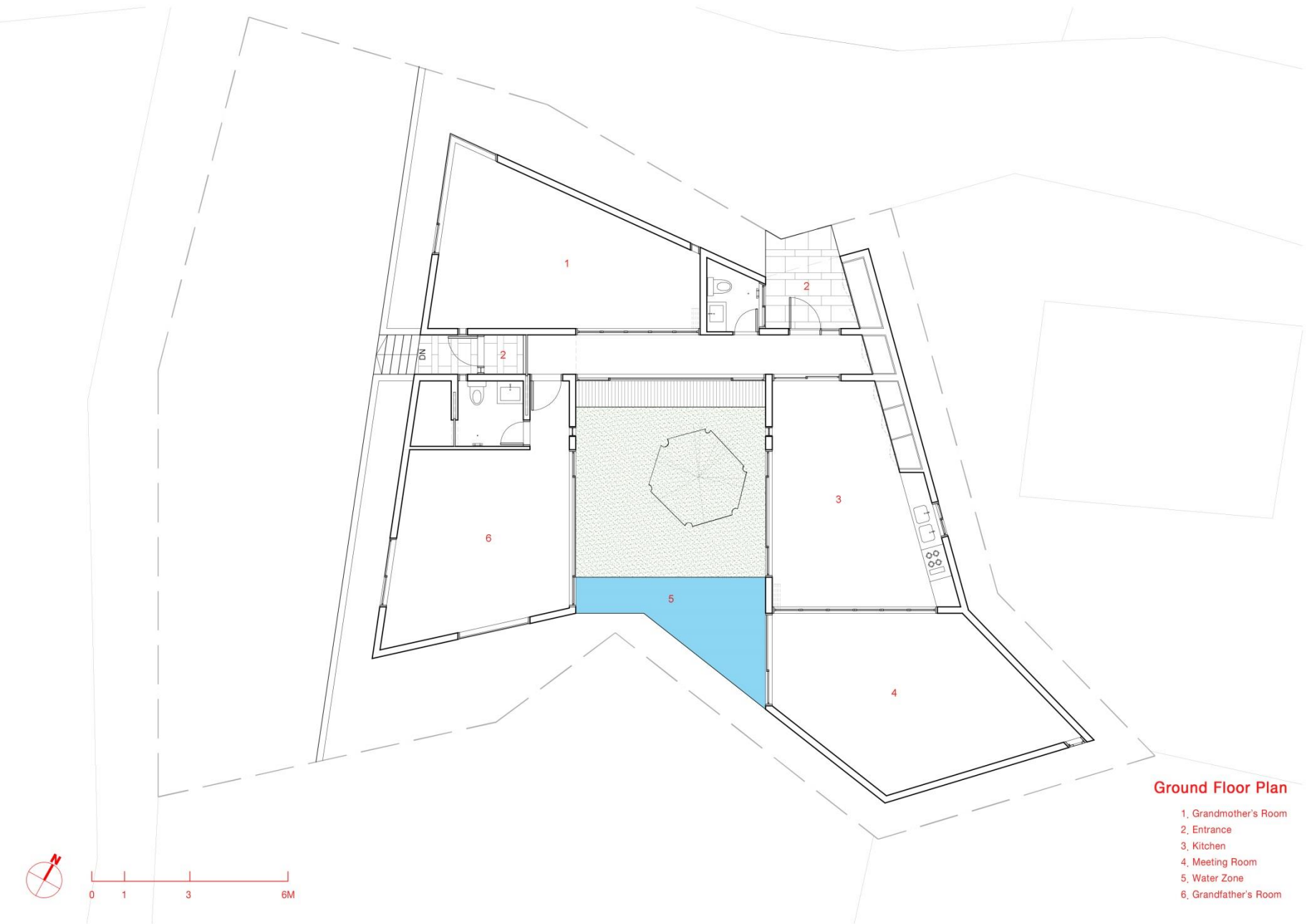



Roof 2



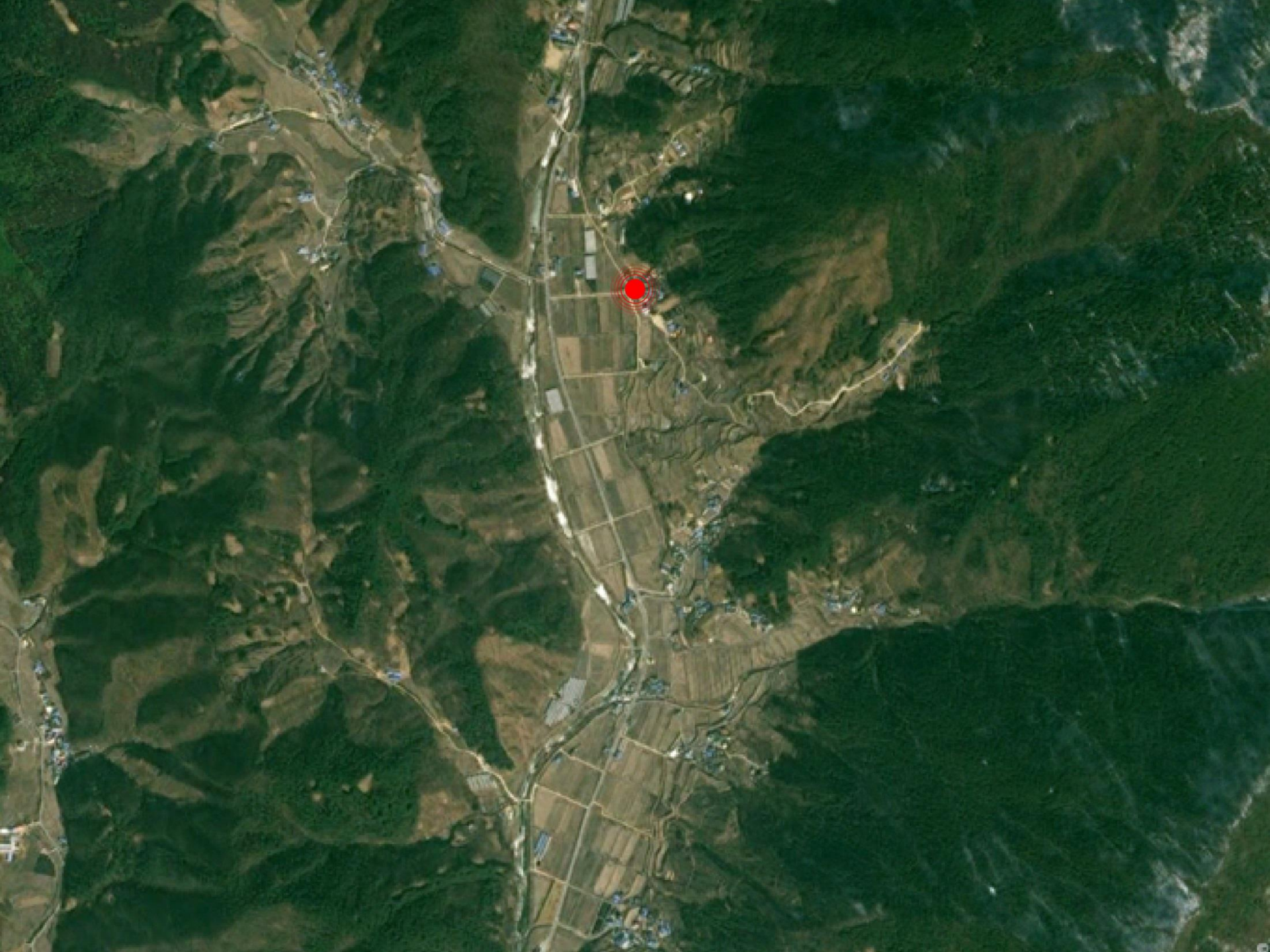

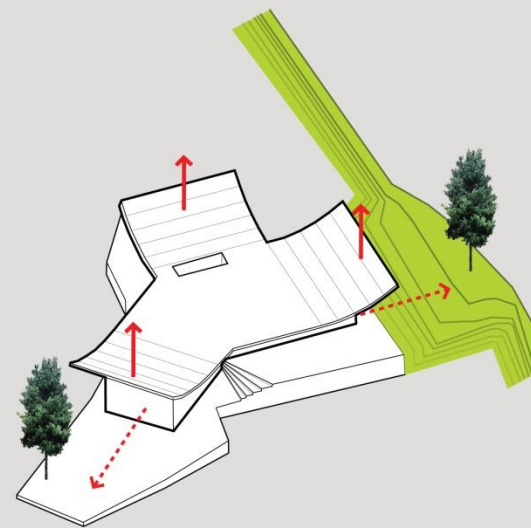
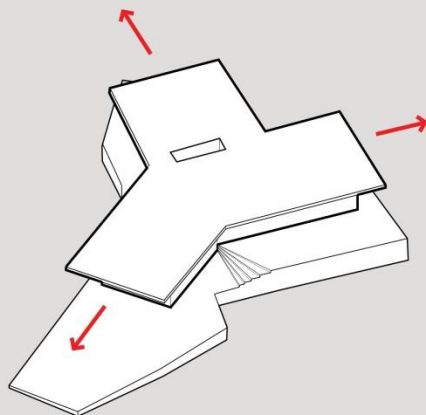
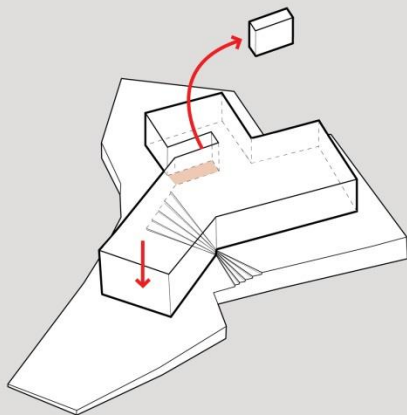
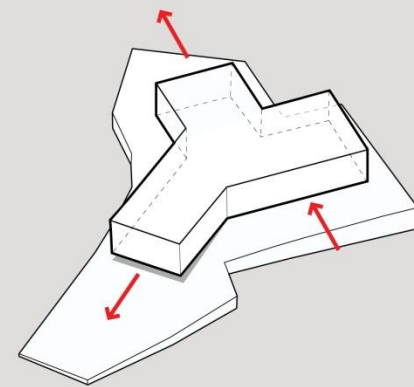
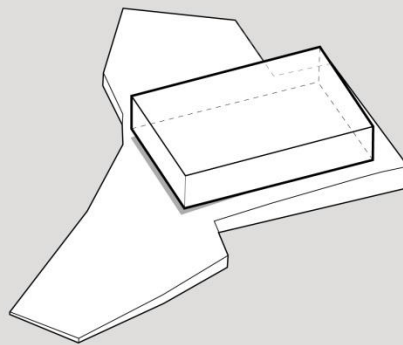
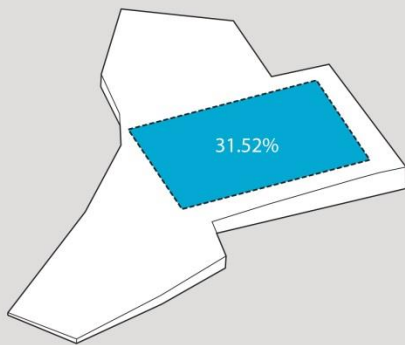
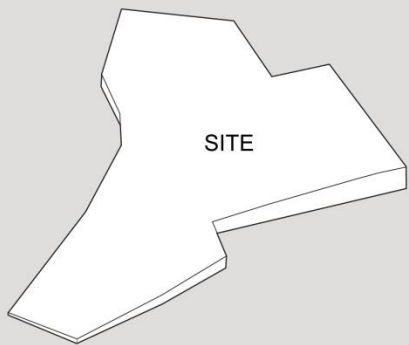



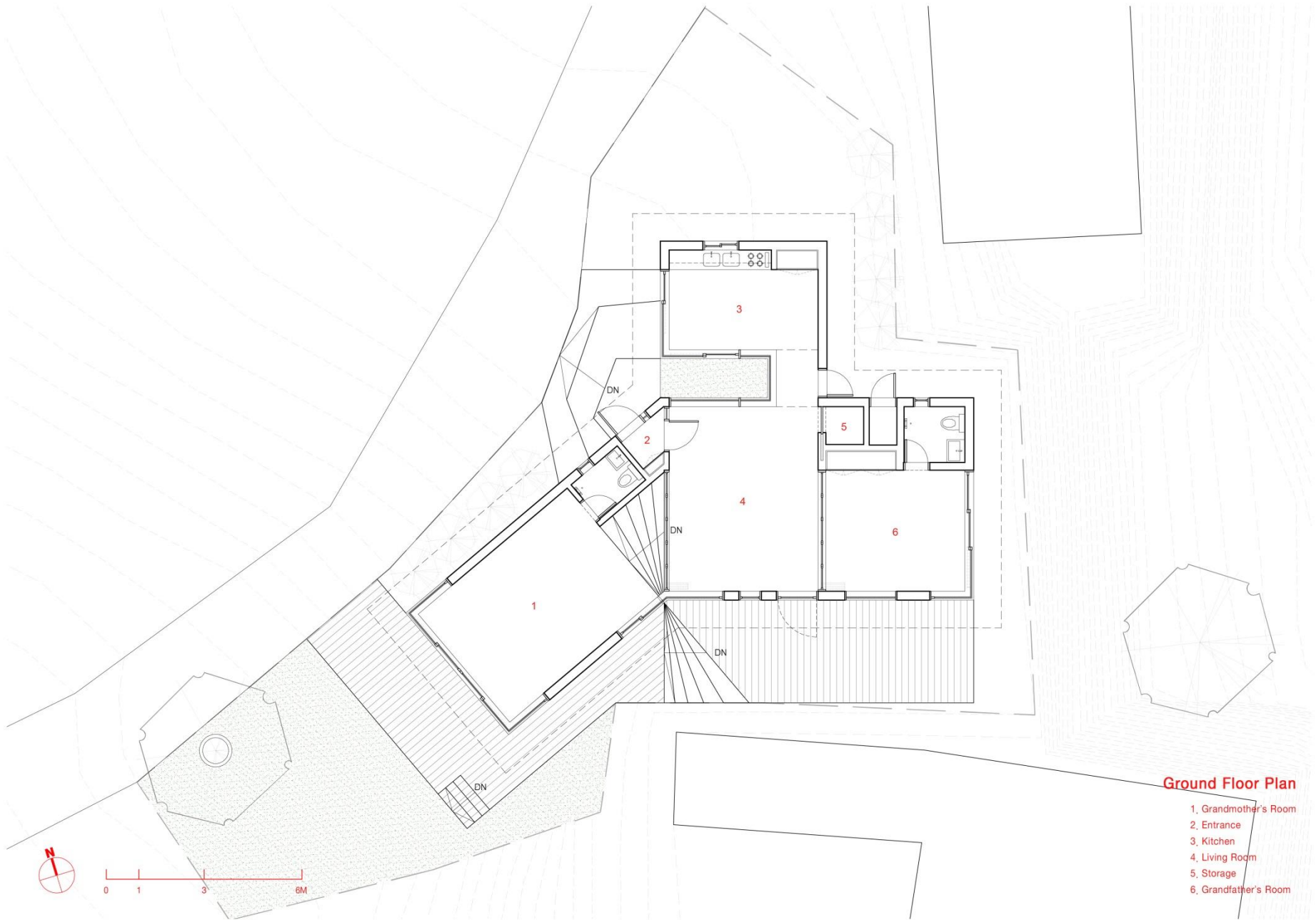





Roof 3



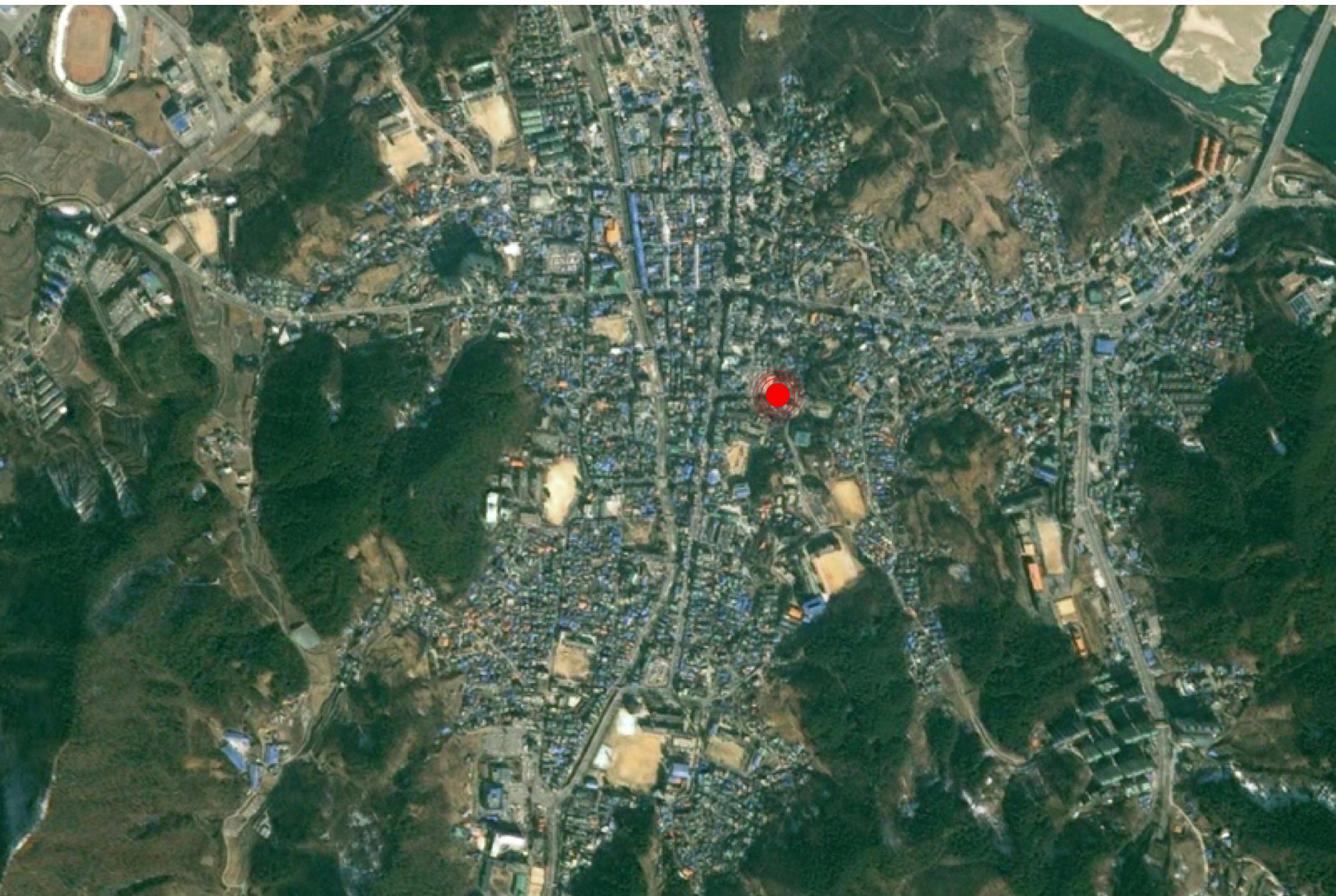







SITE

48.41%

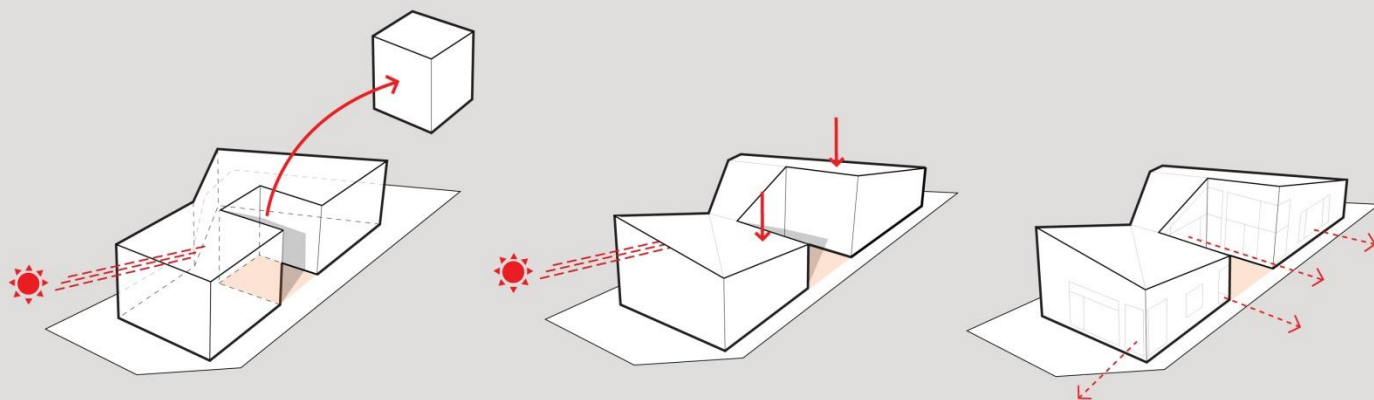

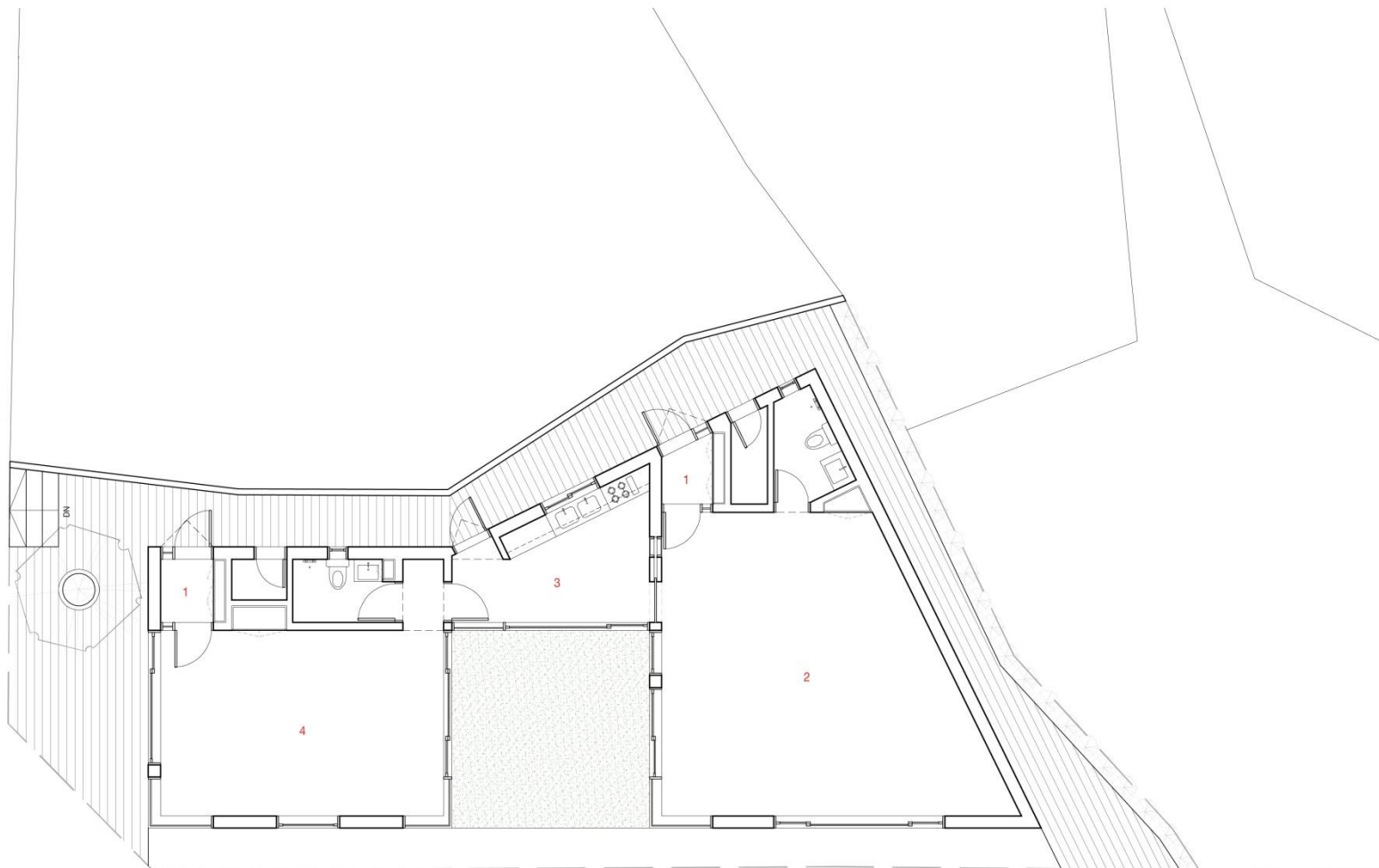

### Ground Floor Plan

- 1, Entrance
- 2, Grandmother's Room
- 3, Kitchen
- 4, Grandfather's Room



0 1 3 6M

Roof 4











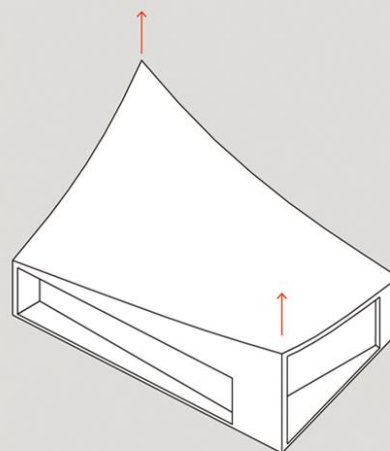
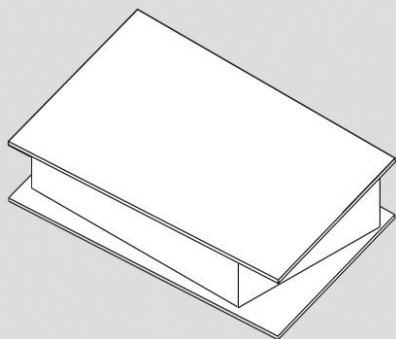
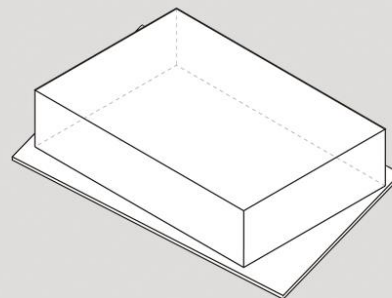
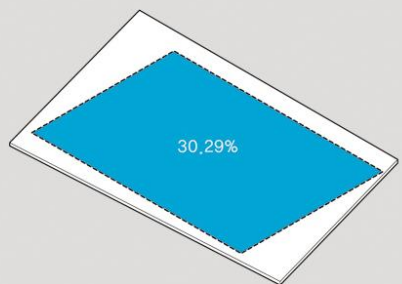

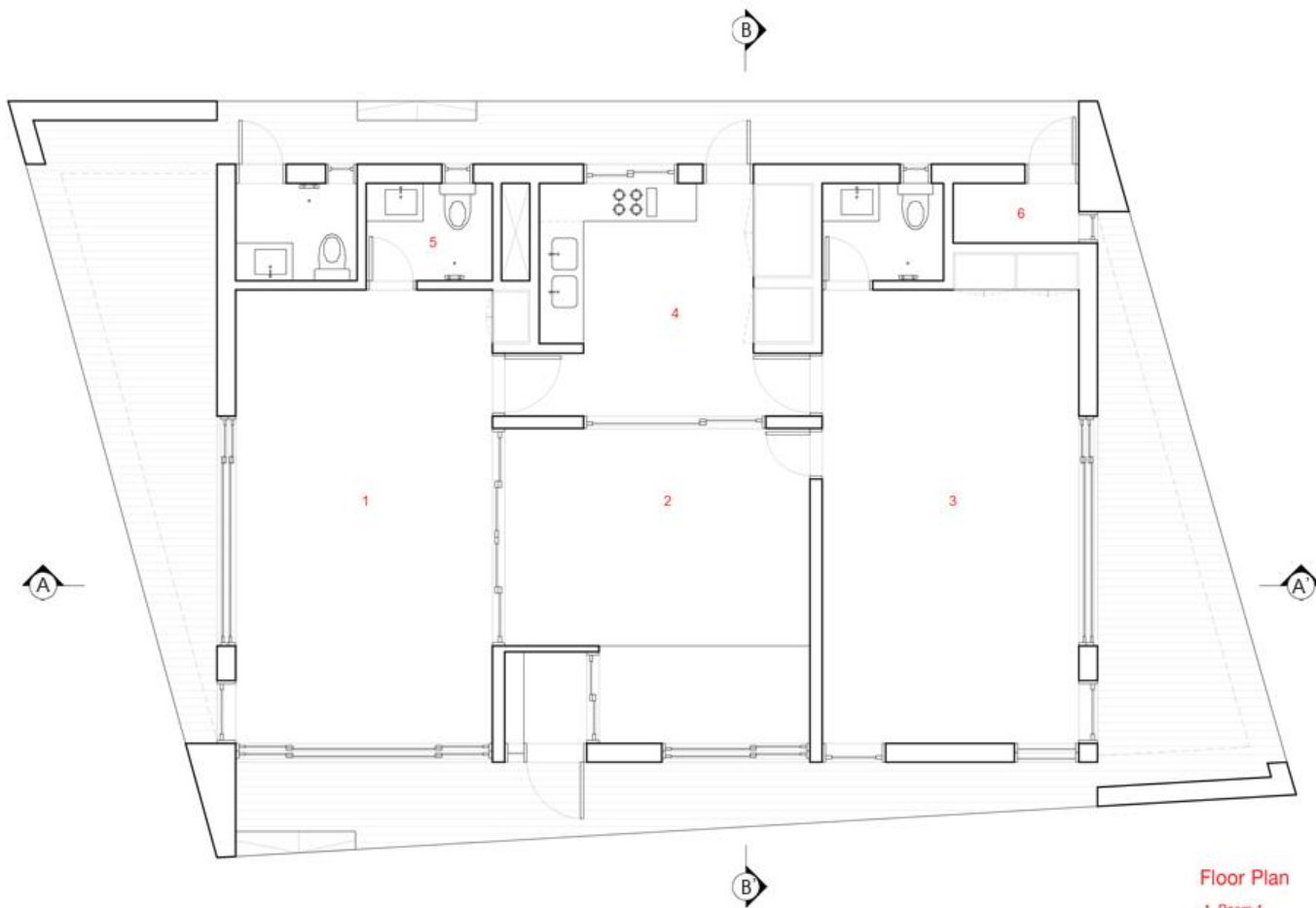

### Floor Plan

- 1, Room 1
- 2, Living Room
- 3, Room 2
- 4, Kitchen
- 5, Bathroom
- 6, Storage

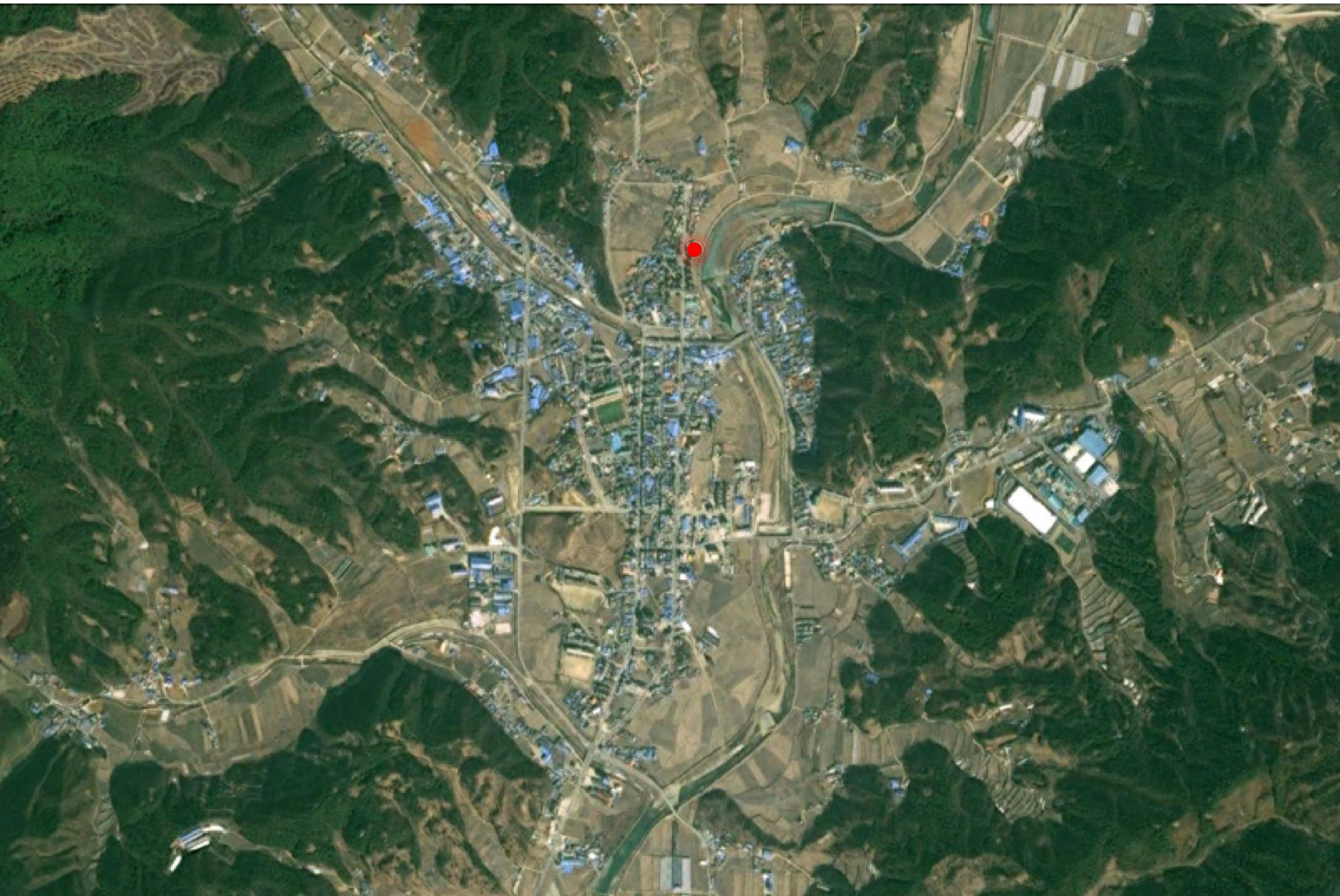





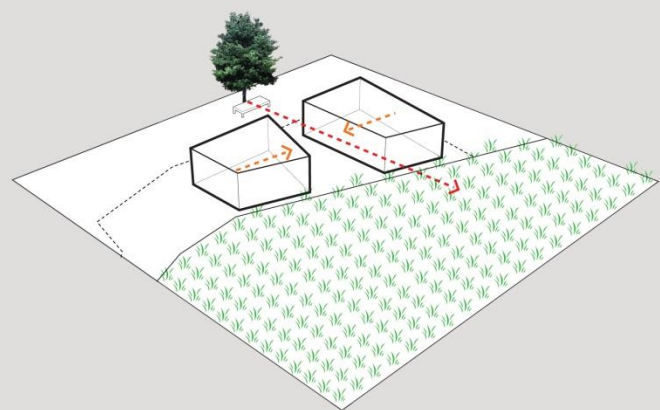
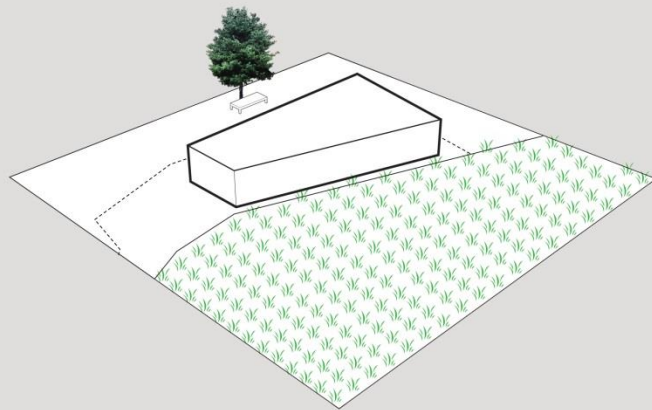
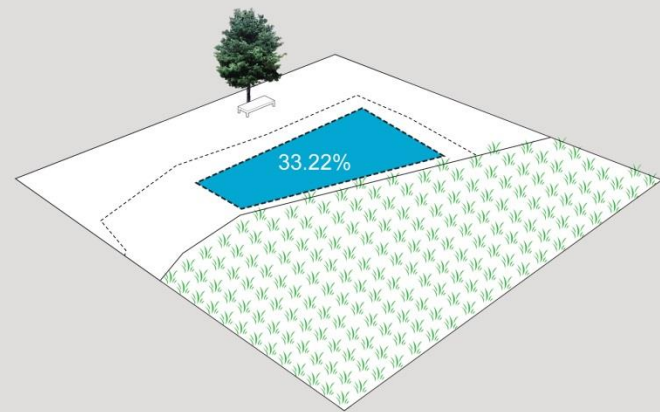
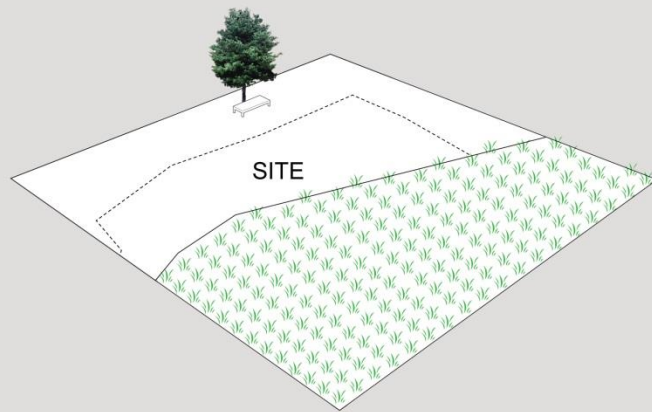



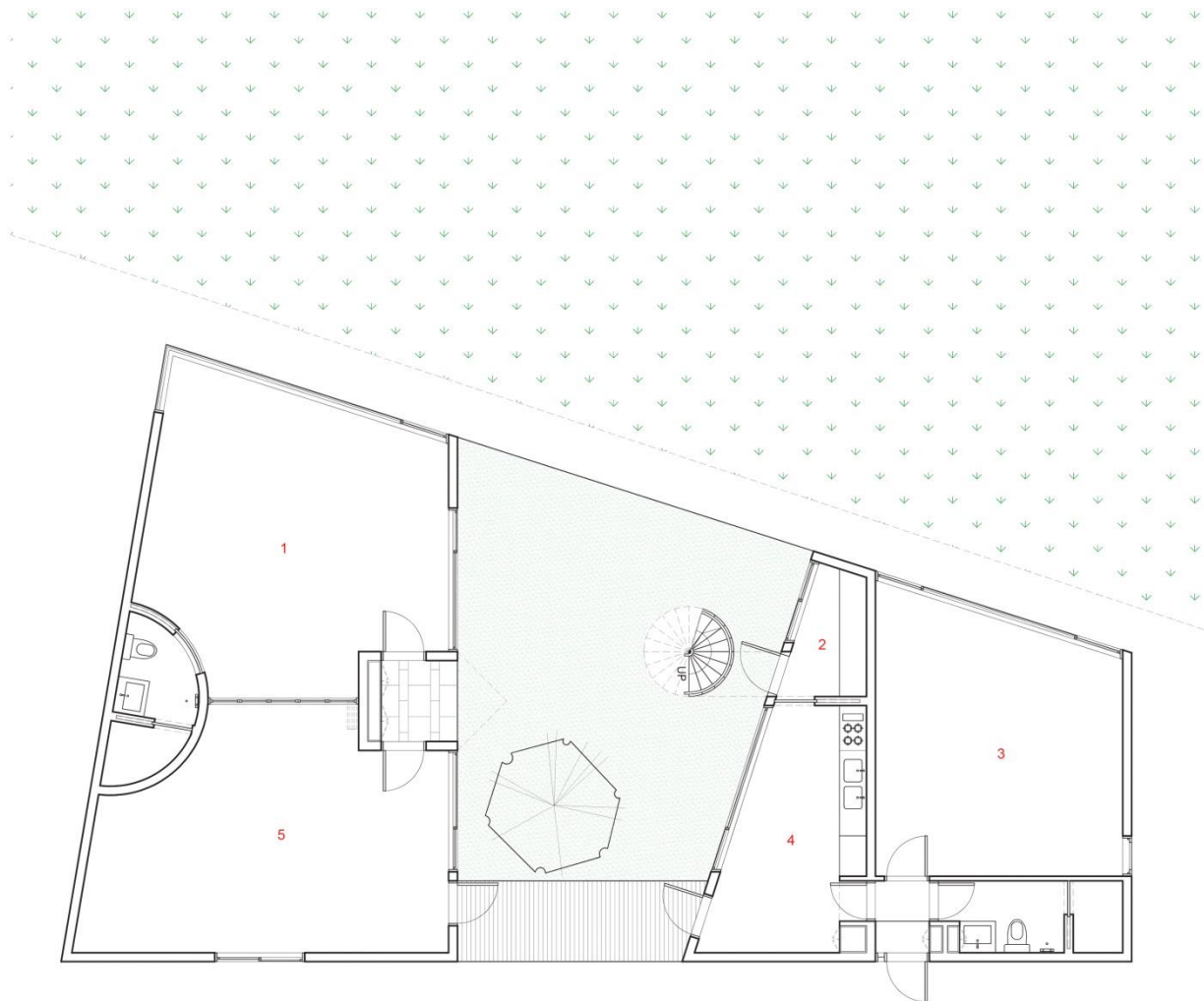

## Ground Floor Plan

- 1. Granfather's Room
- 2. Studio
- 3. Grandmother's Room
- 4. Kitchen
- 5. Meeting Room



# The Void

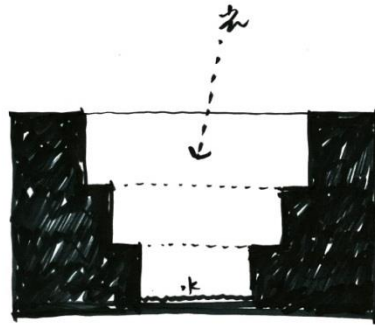



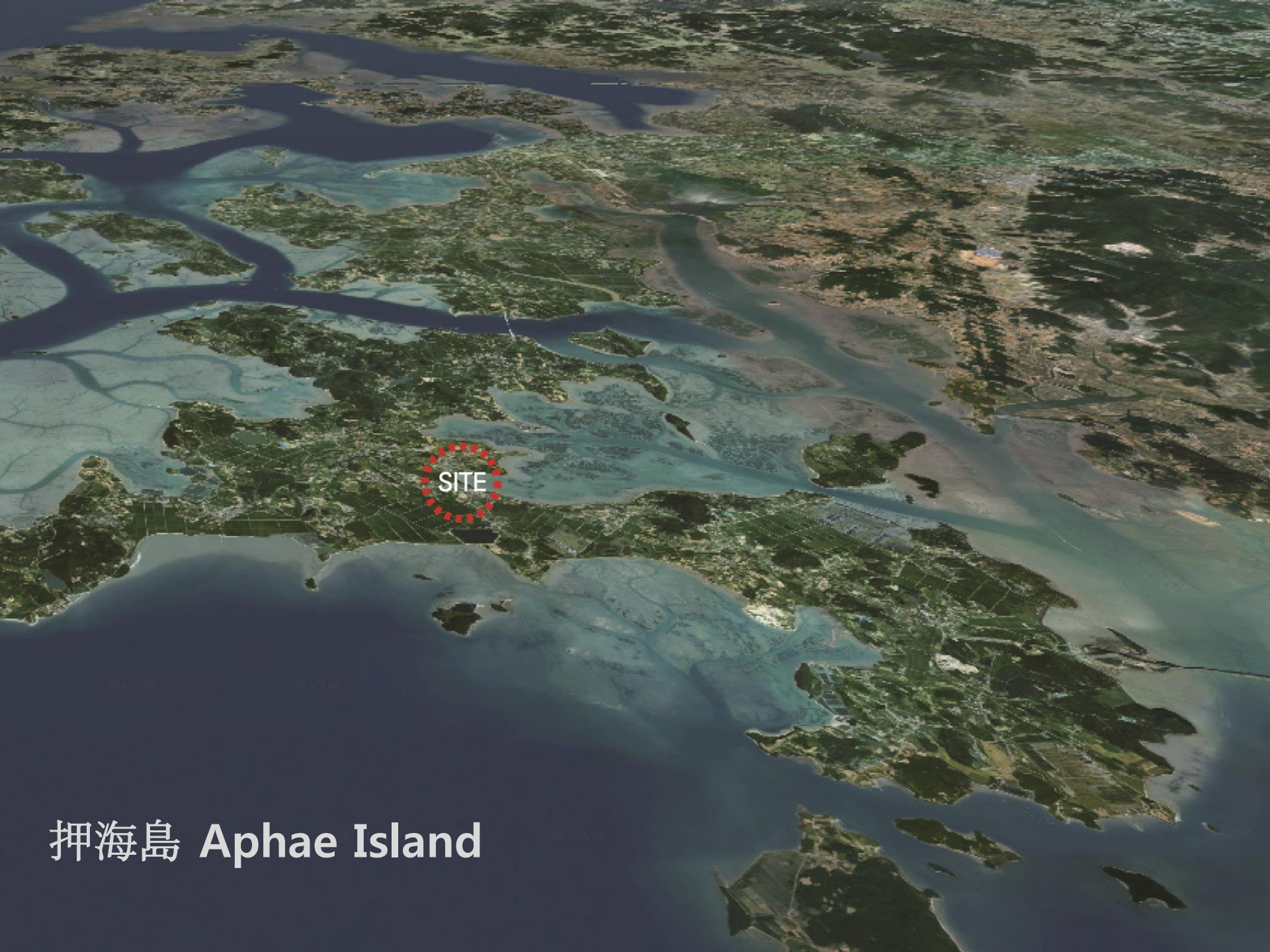

押海島 Aphae Island







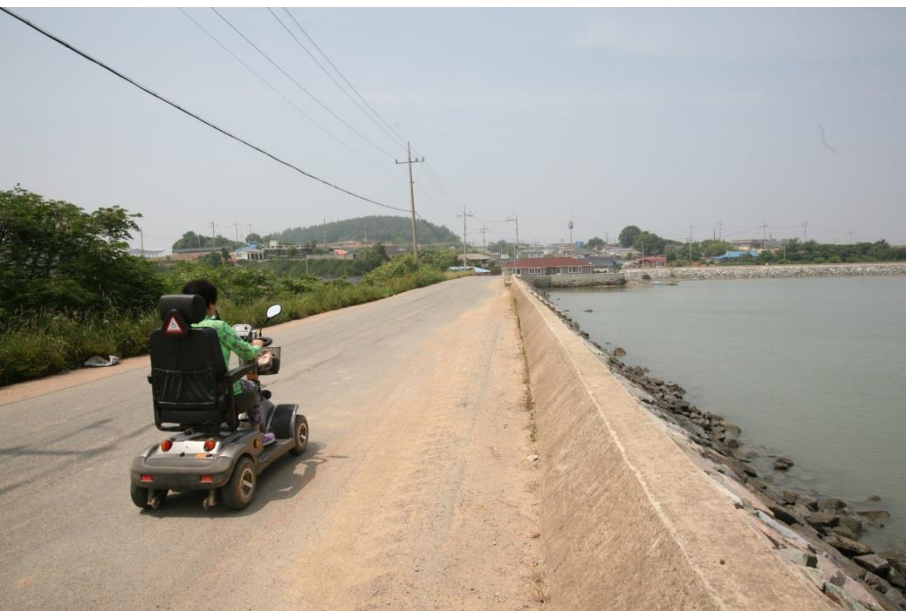





# Users : Elderly Fishermen



**Lesson** from the Designing Architecture for **Farmers**



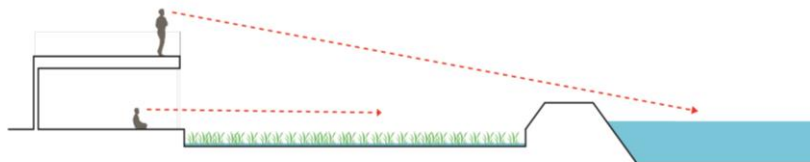
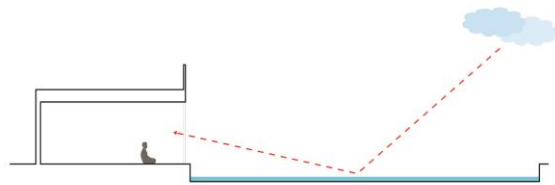



=







=



Design Architecture for Fishermen





# Program

Hall	177 m <sup>2</sup>
Restaurant	230 m <sup>2</sup>
Spa	313 m <sup>2</sup>
Program room	297 m <sup>2</sup>
Service zone	393 m <sup>2</sup>

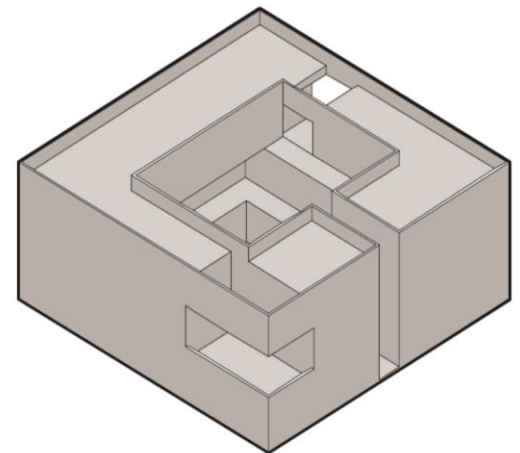
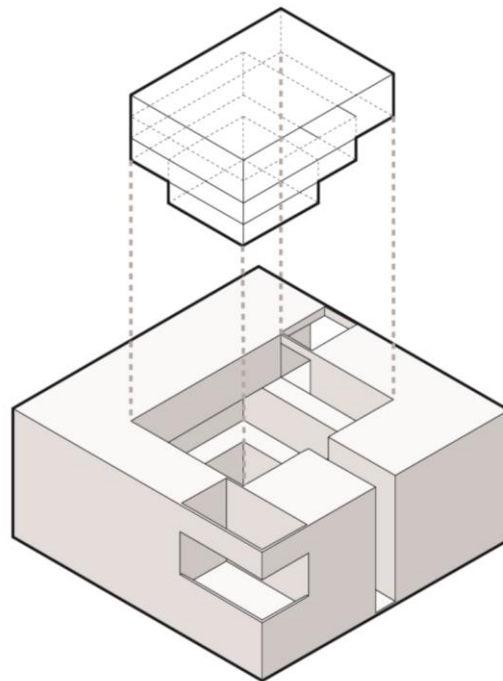
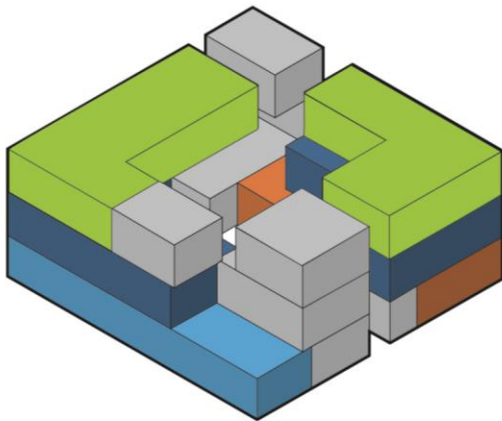











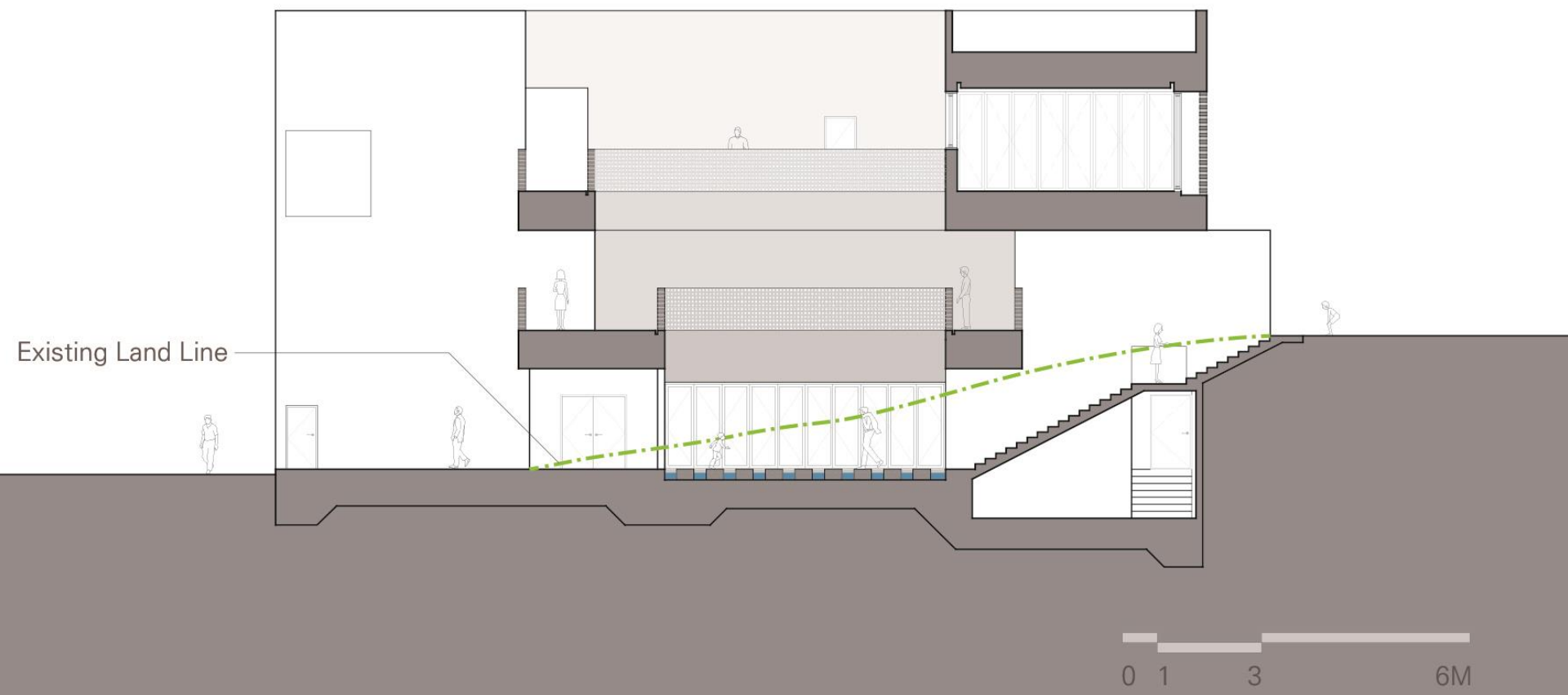
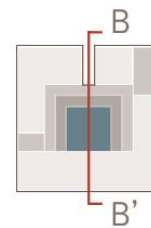



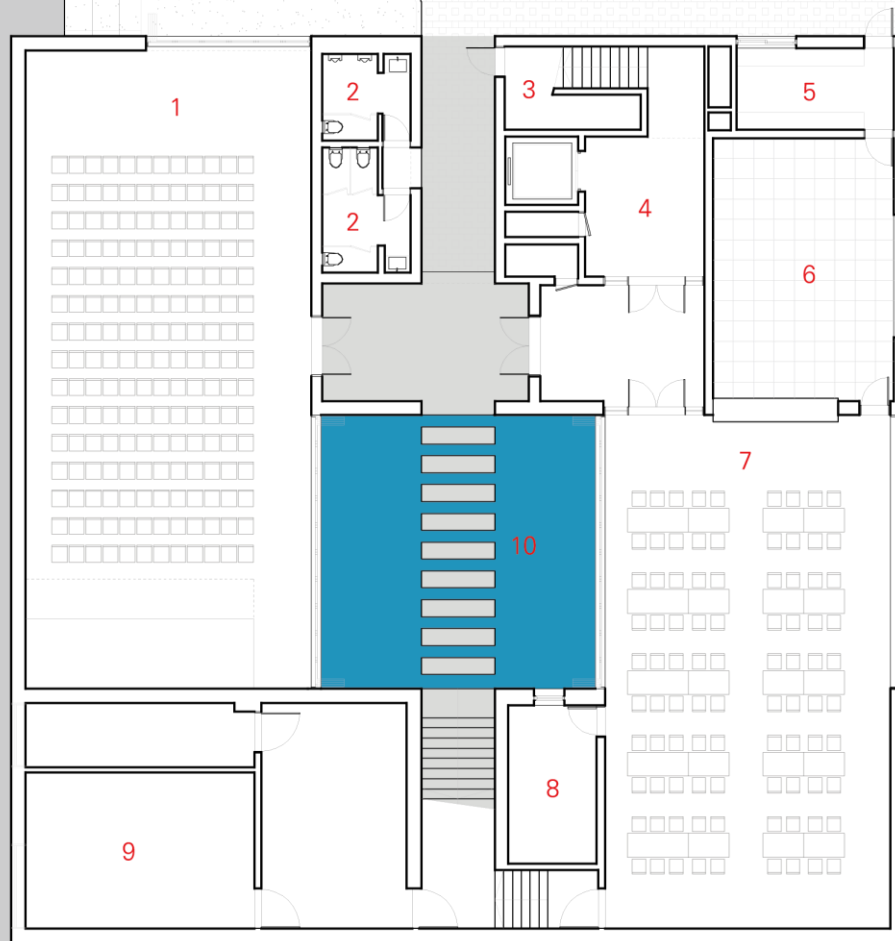

- |            |                 |
|------------|-----------------|
| 1. hall    | 6. kitchen      |
| 2. toilet  | 7. restaurant   |
| 3. storage | 8. storage      |
| 4. lobby   | 9. machine room |
| 5. storage | 10. courtyard   |

1F PLAN

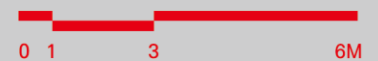

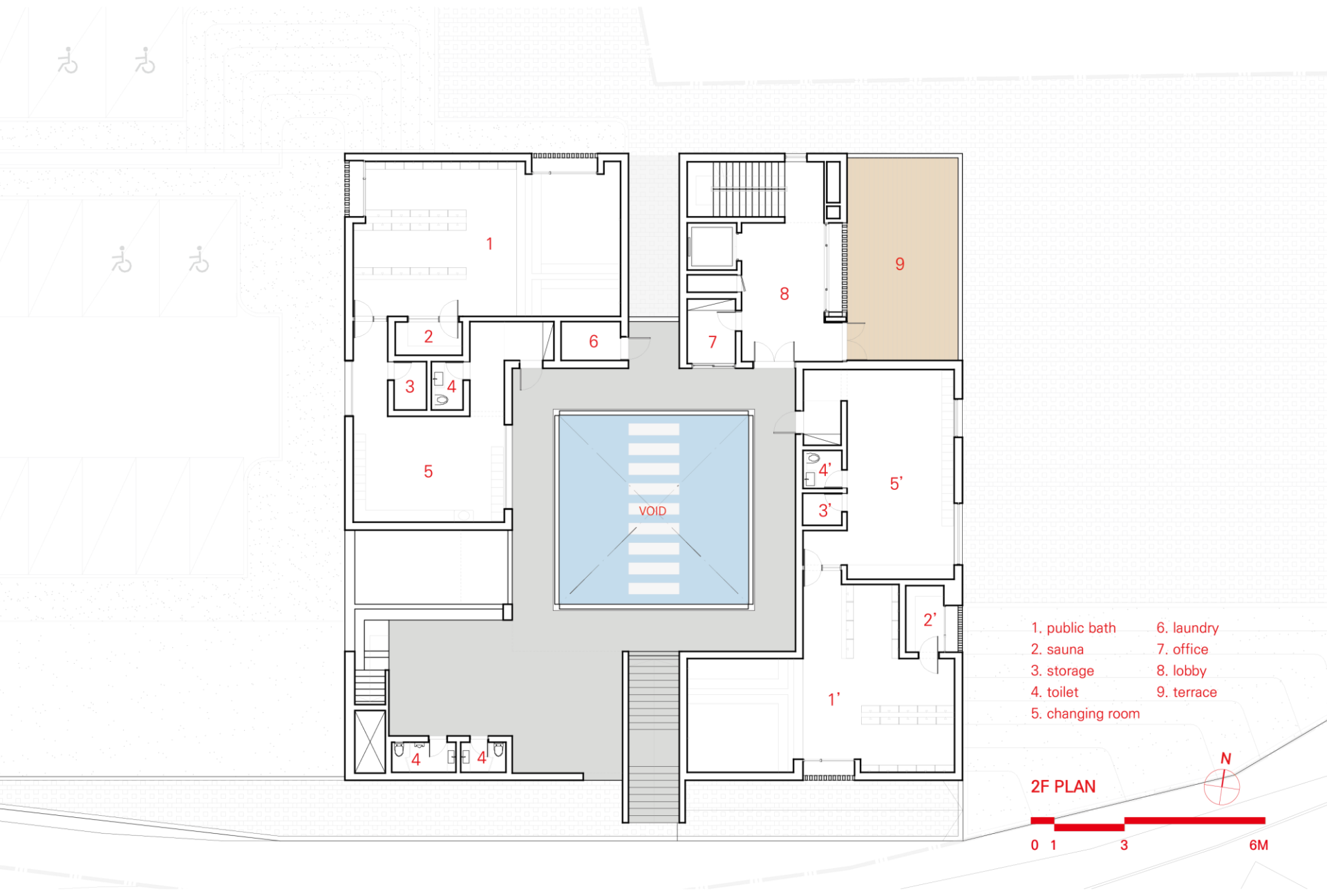

- 1. public bath
- 2. sauna
- 3. storage
- 4. toilet
- 5. changing room
- 6. laundry
- 7. office
- 8. lobby
- 9. terrace

2F PLAN



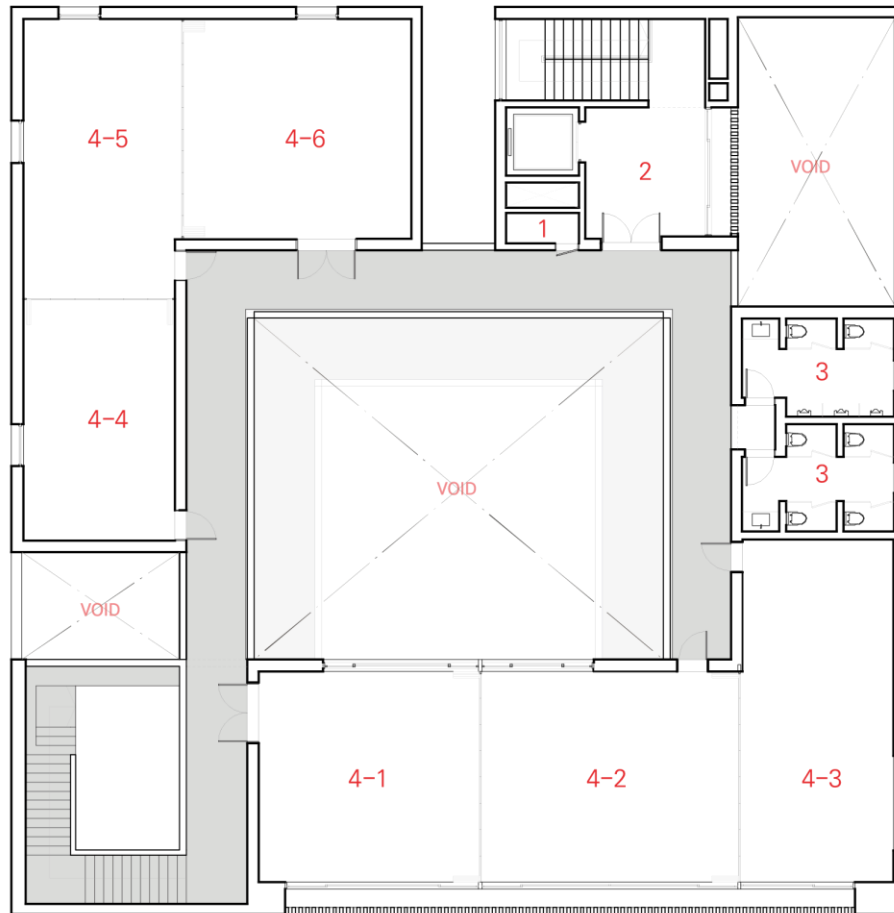

- 1. storage
- 2. lobby
- 3. toilet
- 4. program room

3F PLAN





## A-A' Section

1. Program Room 3
2. Dress Changing room
3. Dining Hall
4. Lecture room

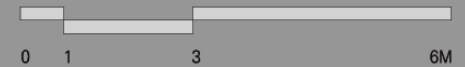
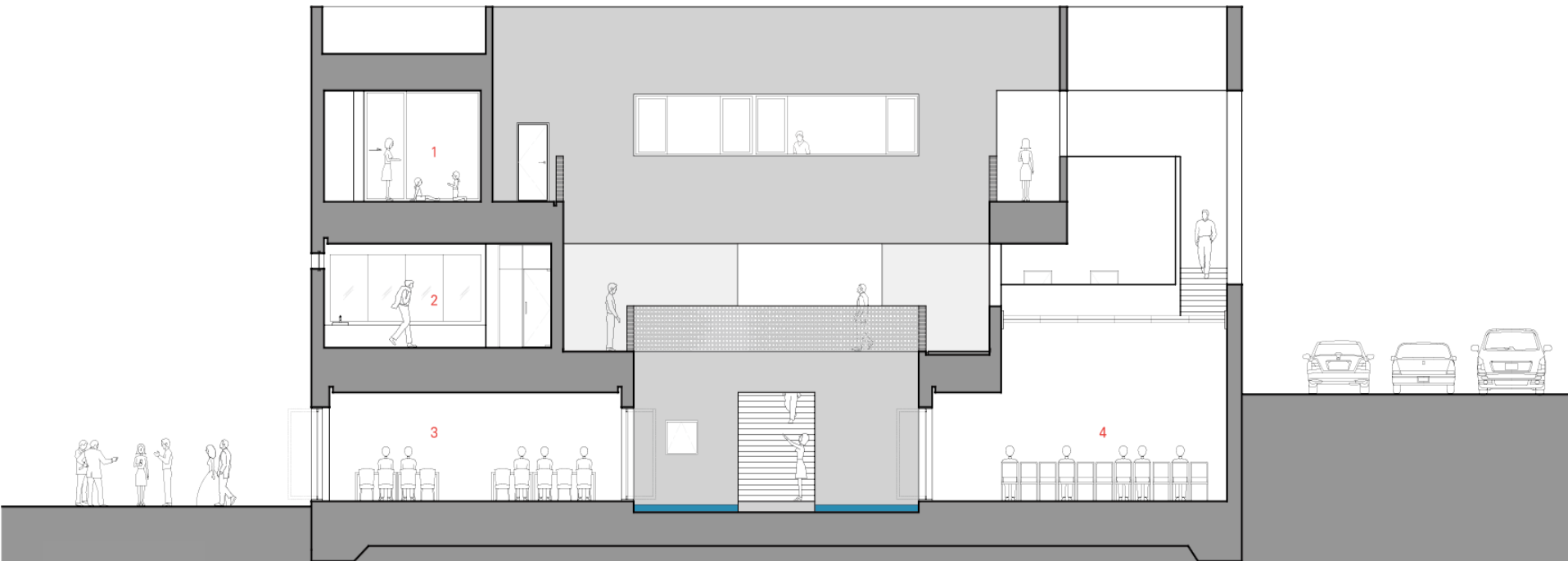
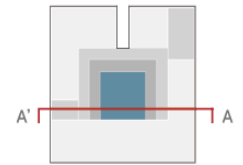

# The Void

Project Name : The Void  
Location : Jeollanam-do, South Korea  
Category : Welfare center  
Site Area : 4,696 sqm  
Floor Area : 1,436 sqm  
Project Year : 2016











Reversal Space





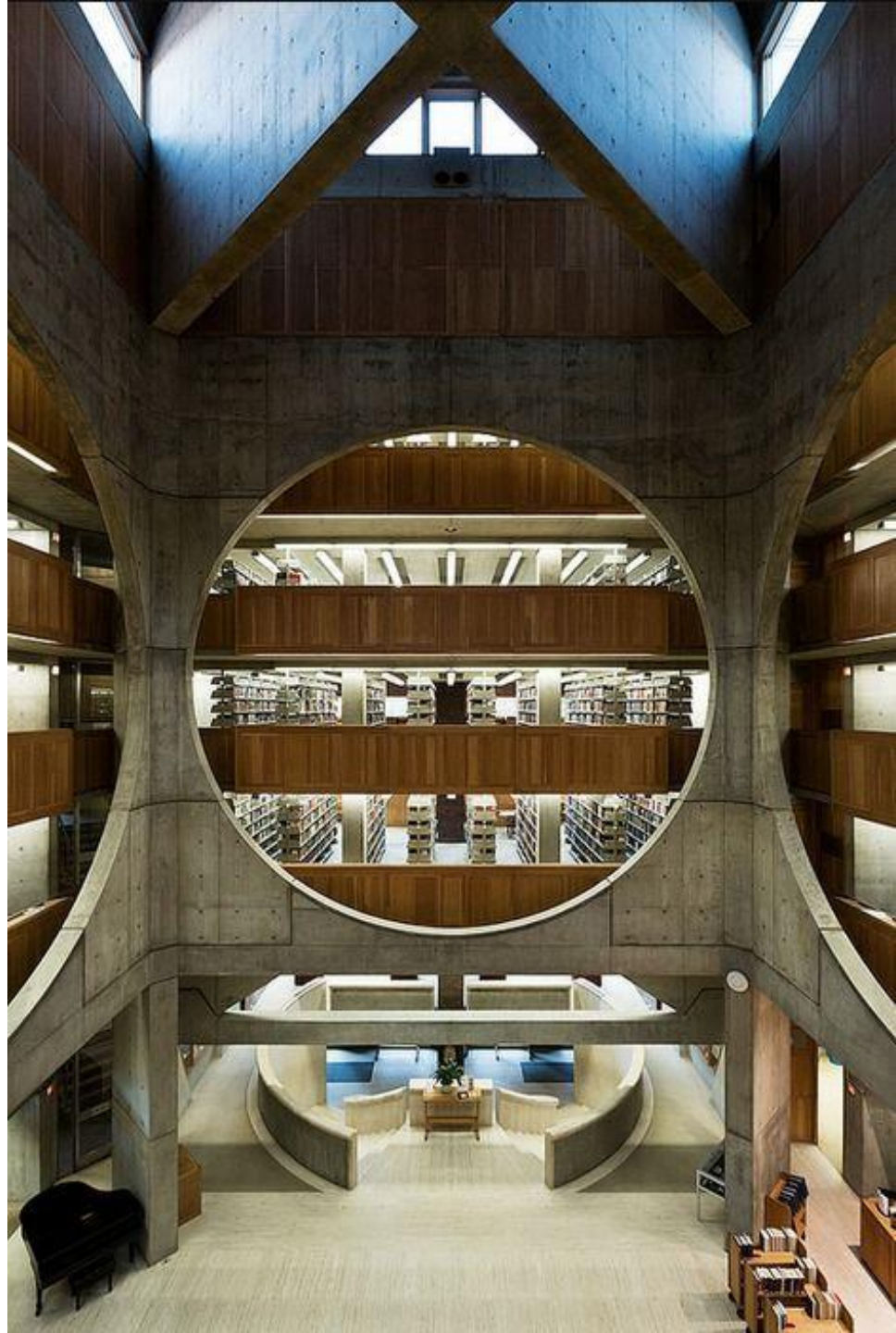







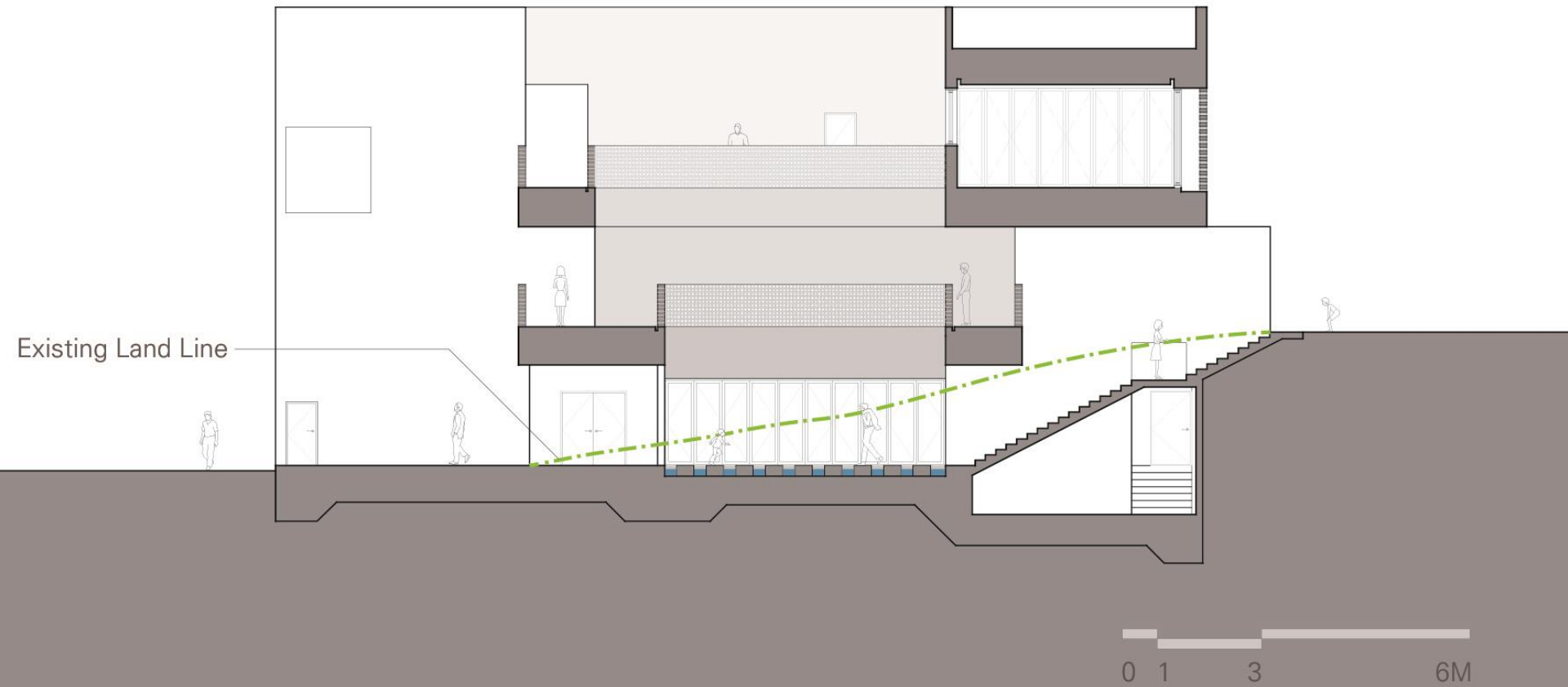
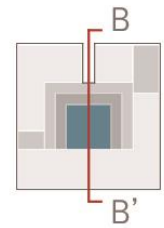

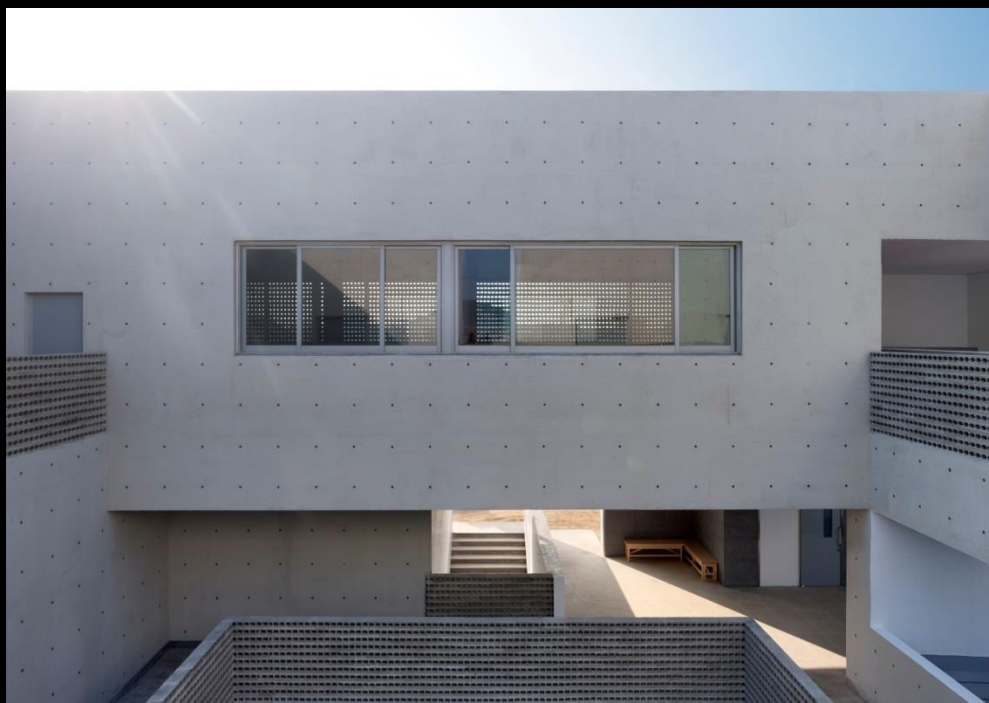



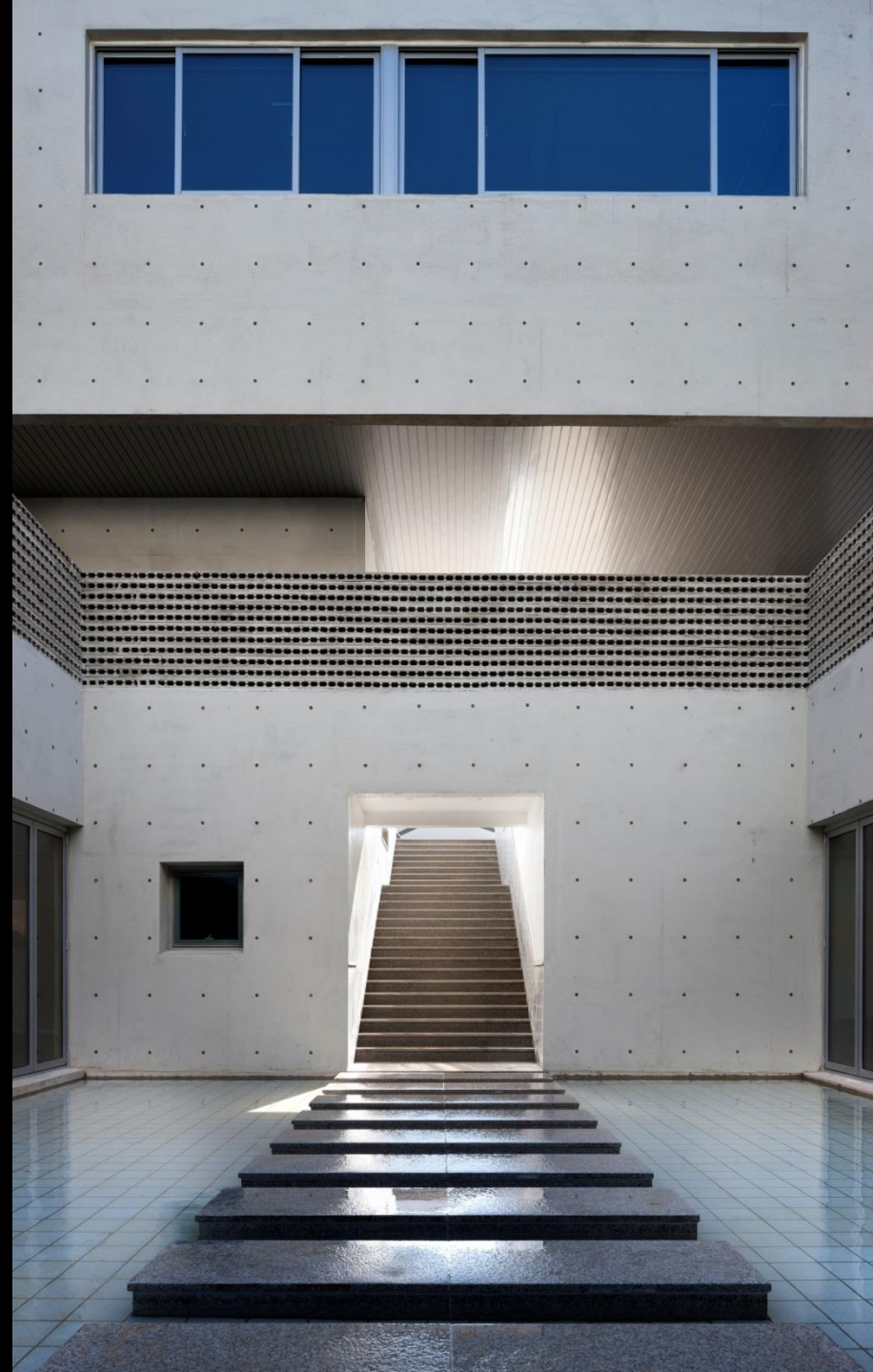



Surrounded by Water

vs

Surrounding Water

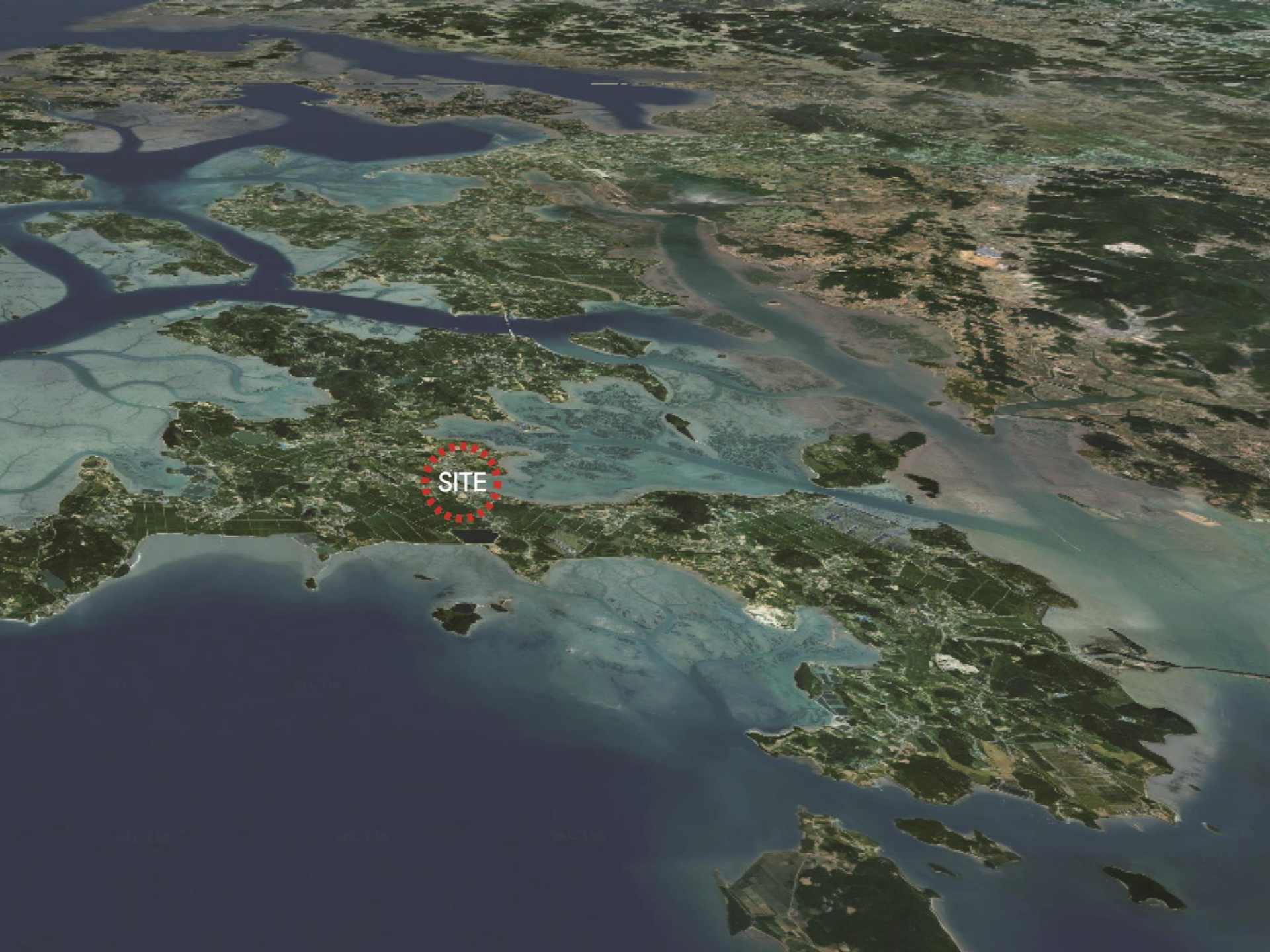

# Living in an Island

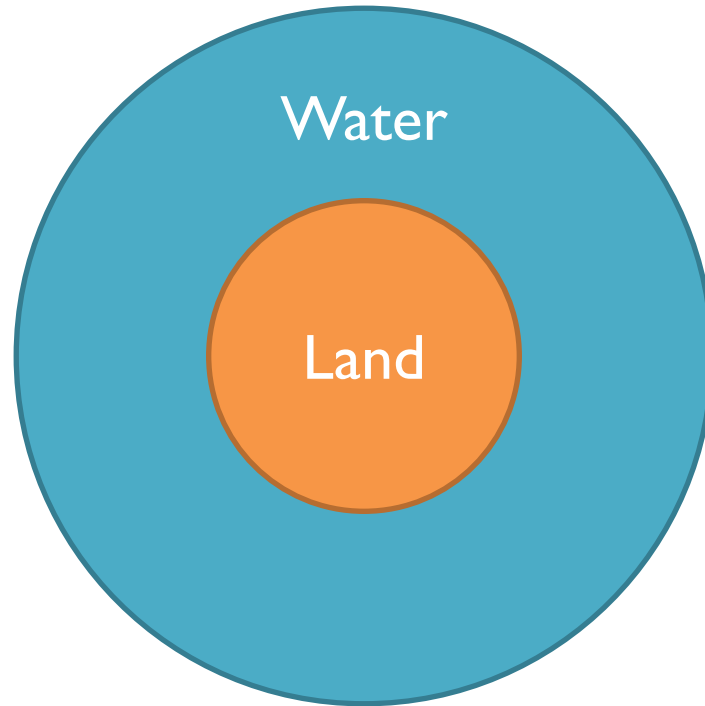



# The Void

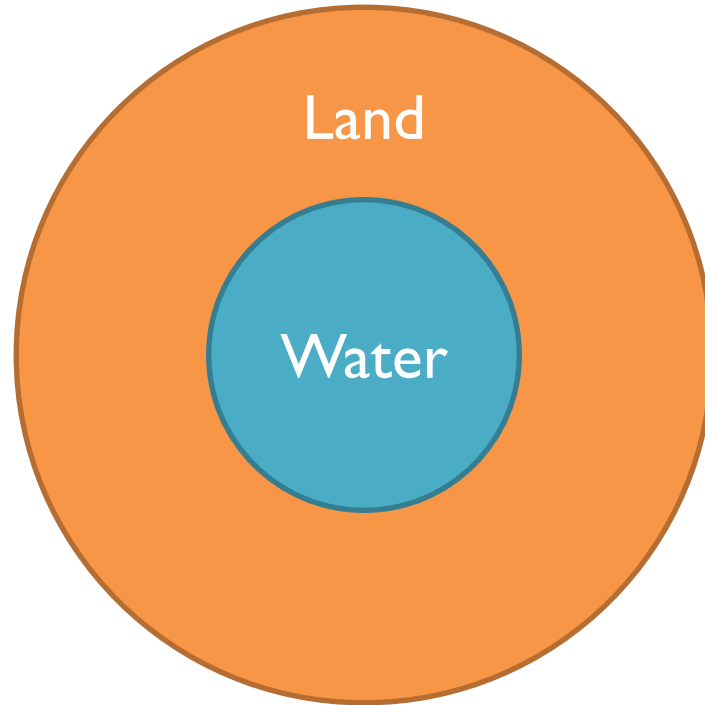

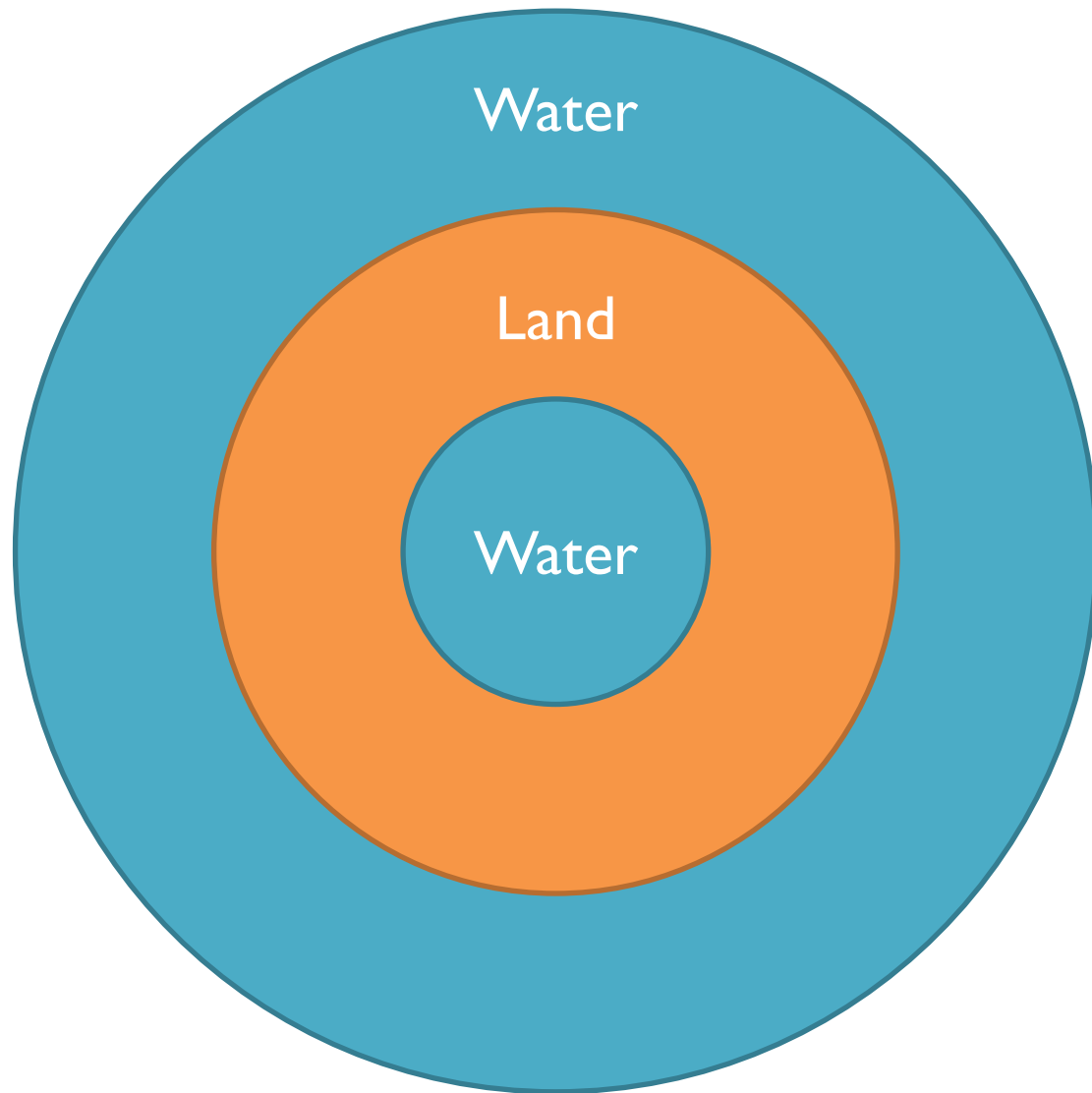



Josef Albers  
Homage to the Square  
1965  
Oil on canvas  
100 x 100 cm  
The Museum of Modern Art, New York  
Gift of the People of the United States  
through the National Endowment for the Arts  
and the National Gallery of Art



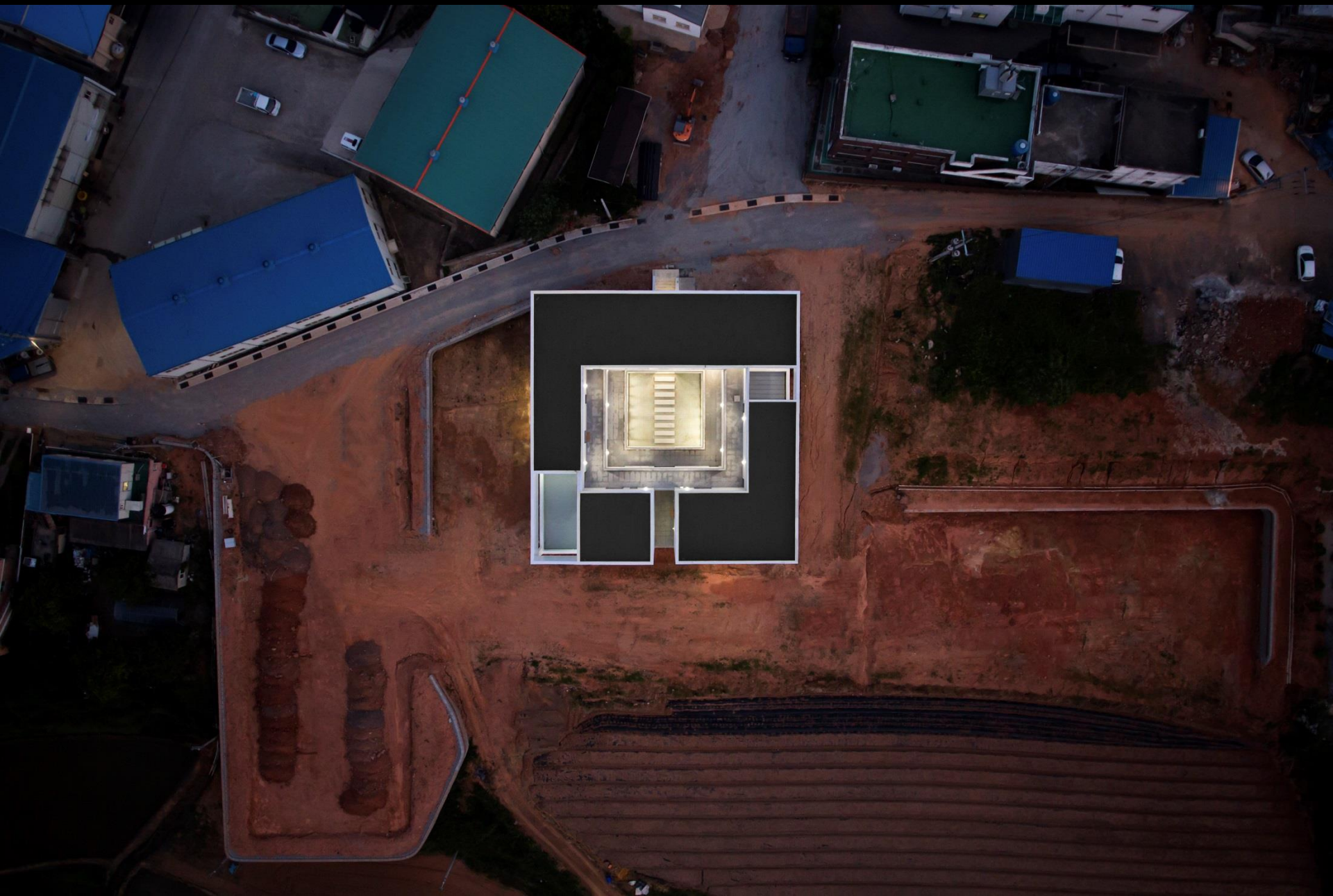

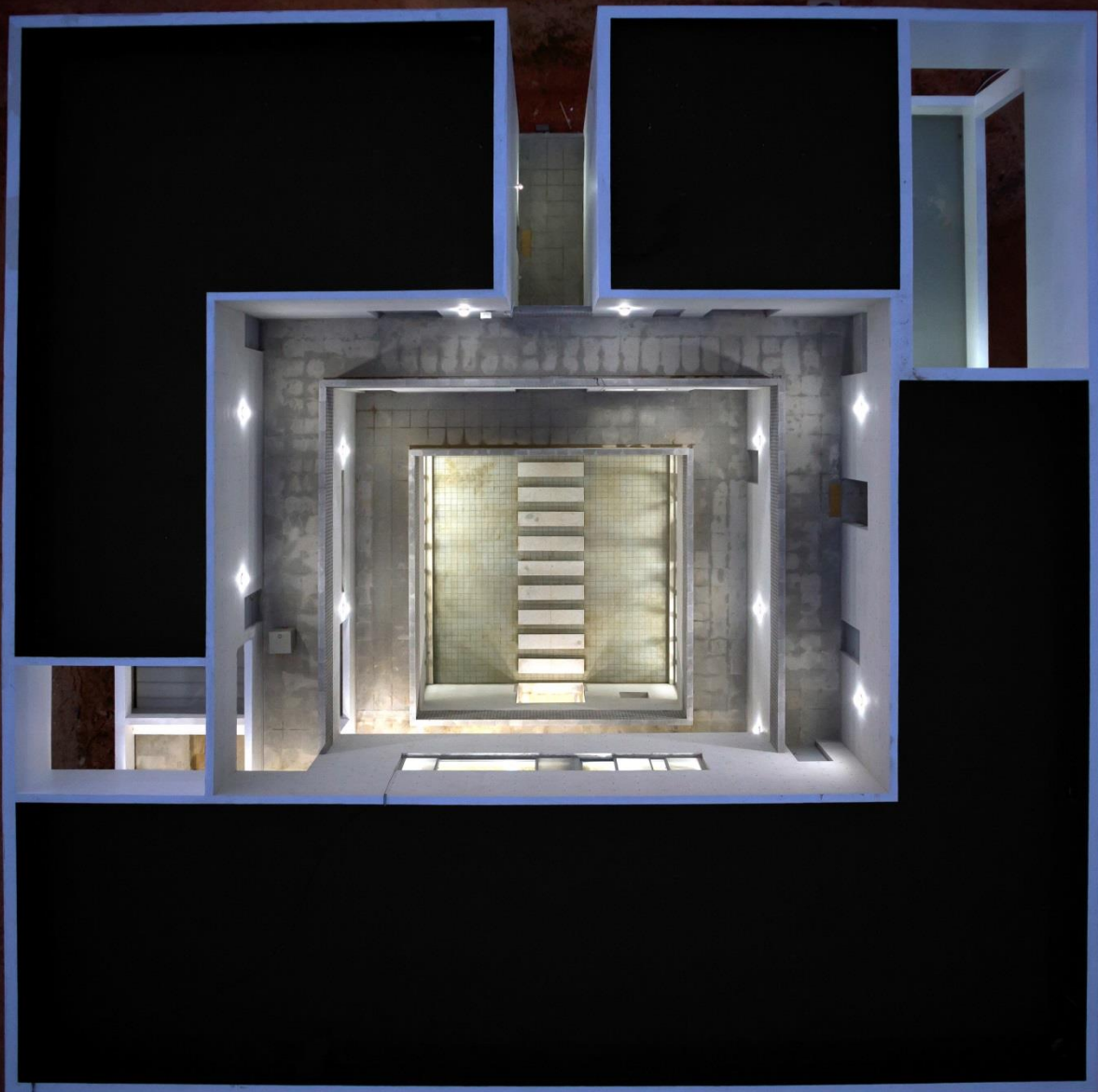

The Space enabling people to See themselves



Looking up the **Sky** from the Bottom of the **Well**

The image is a vertical composition of two photographs of wells, viewed from below looking up. The top photograph shows a well with a circular opening at the top, through which a bright, hazy light (the sky) is visible. The walls of the well are made of dark, textured material, possibly stone or brick, with some light reflecting off the surface. The bottom photograph shows a similar well, but the opening at the top is irregular and framed by dark, silhouetted branches or structures. Through this opening, a clear blue sky and some green foliage are visible. The text "Batman in the well" is written in a bold, red, sans-serif font, centered horizontally between the two images.

Batman in the well







# Stepping Stones







Overlapped Space



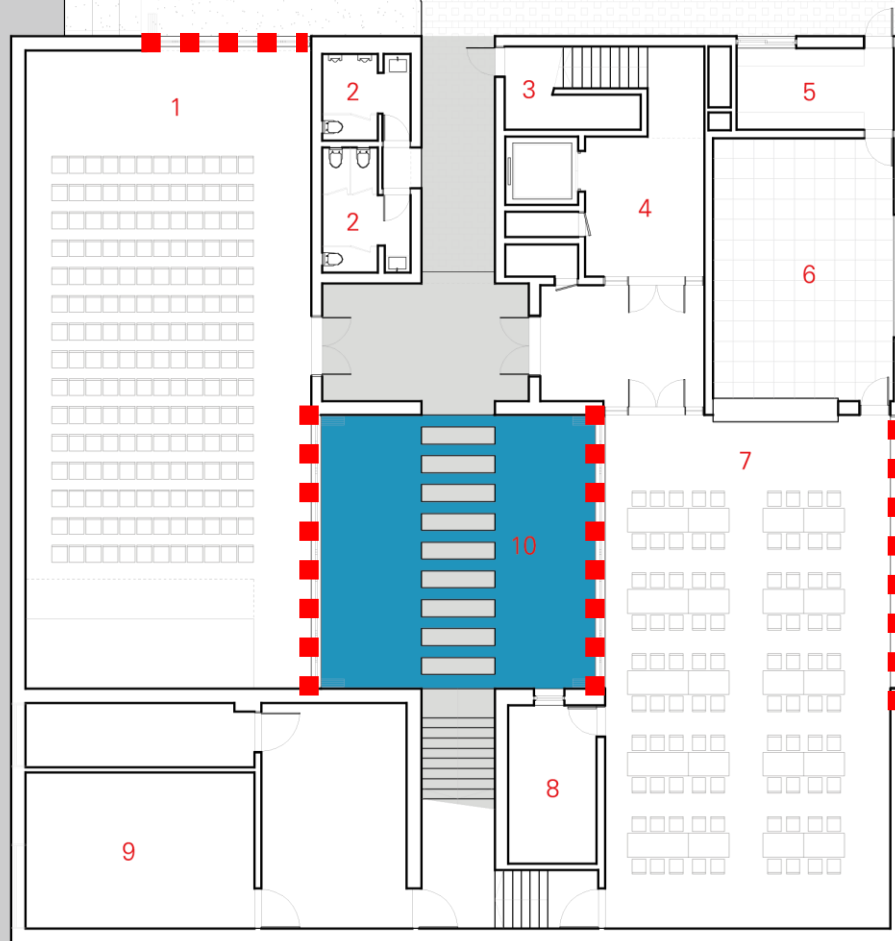

- |            |                 |
|------------|-----------------|
| 1. hall    | 6. kitchen      |
| 2. toilet  | 7. restaurant   |
| 3. storage | 8. storage      |
| 4. lobby   | 9. machine room |
| 5. storage | 10. courtyard   |

1F PLAN



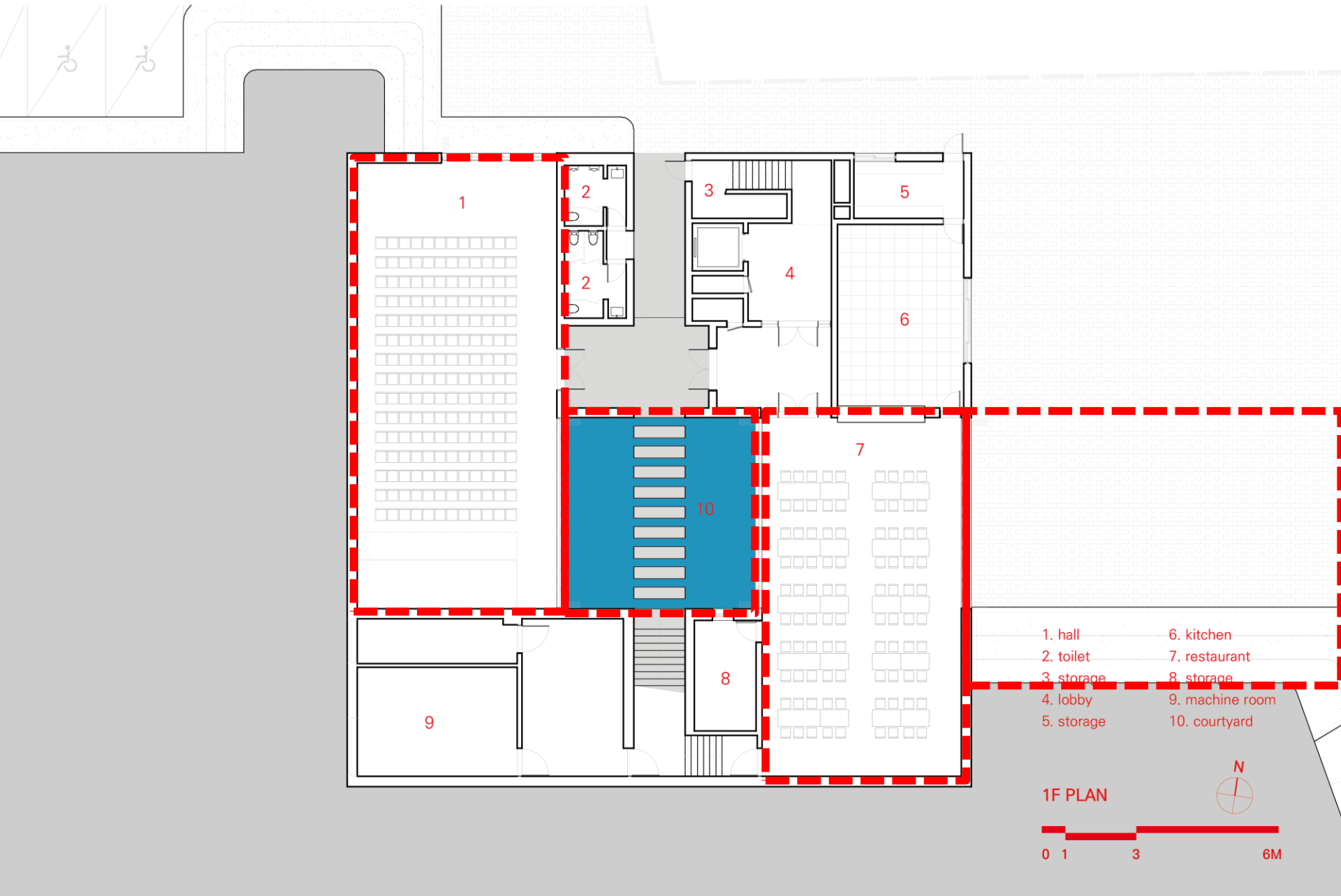

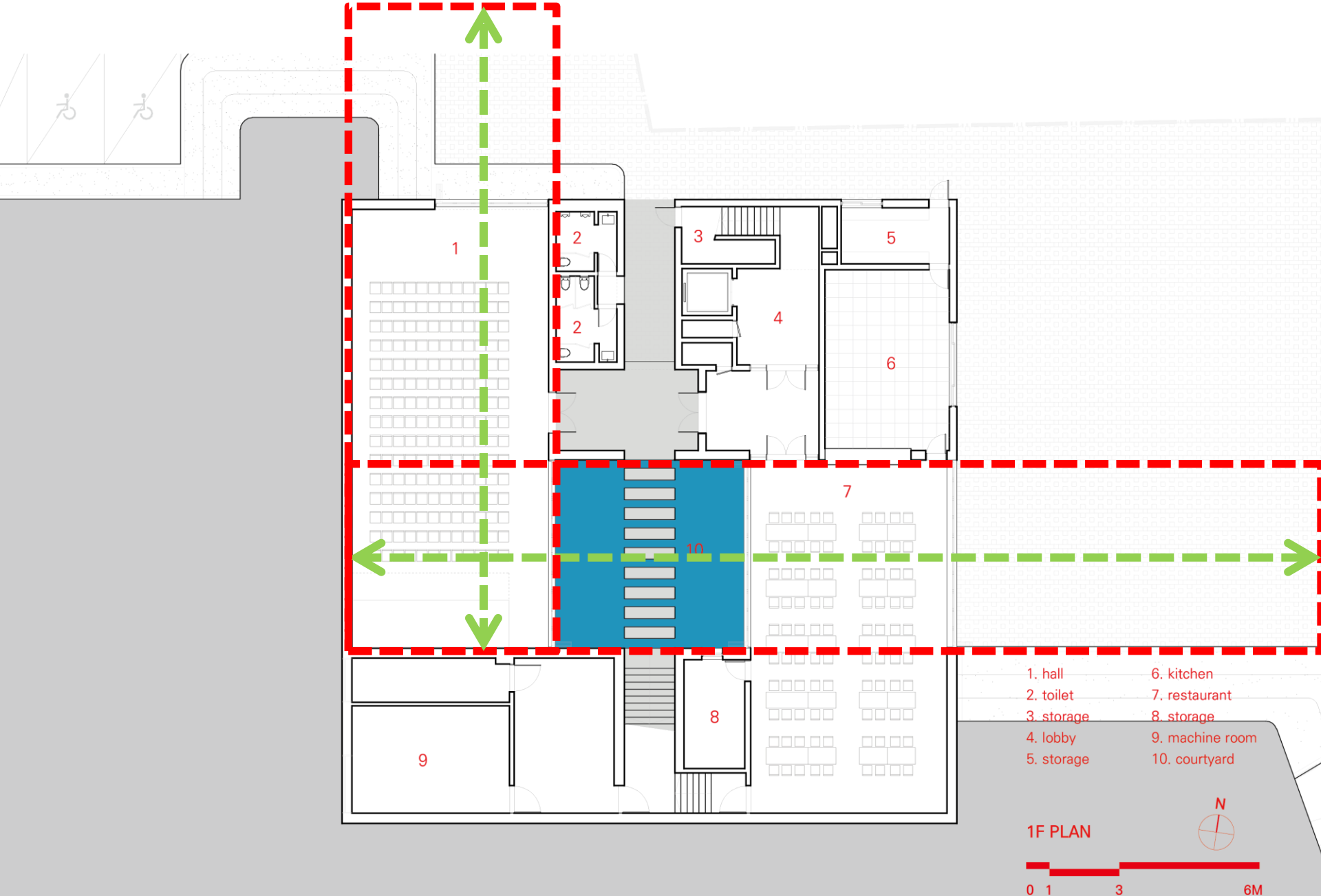





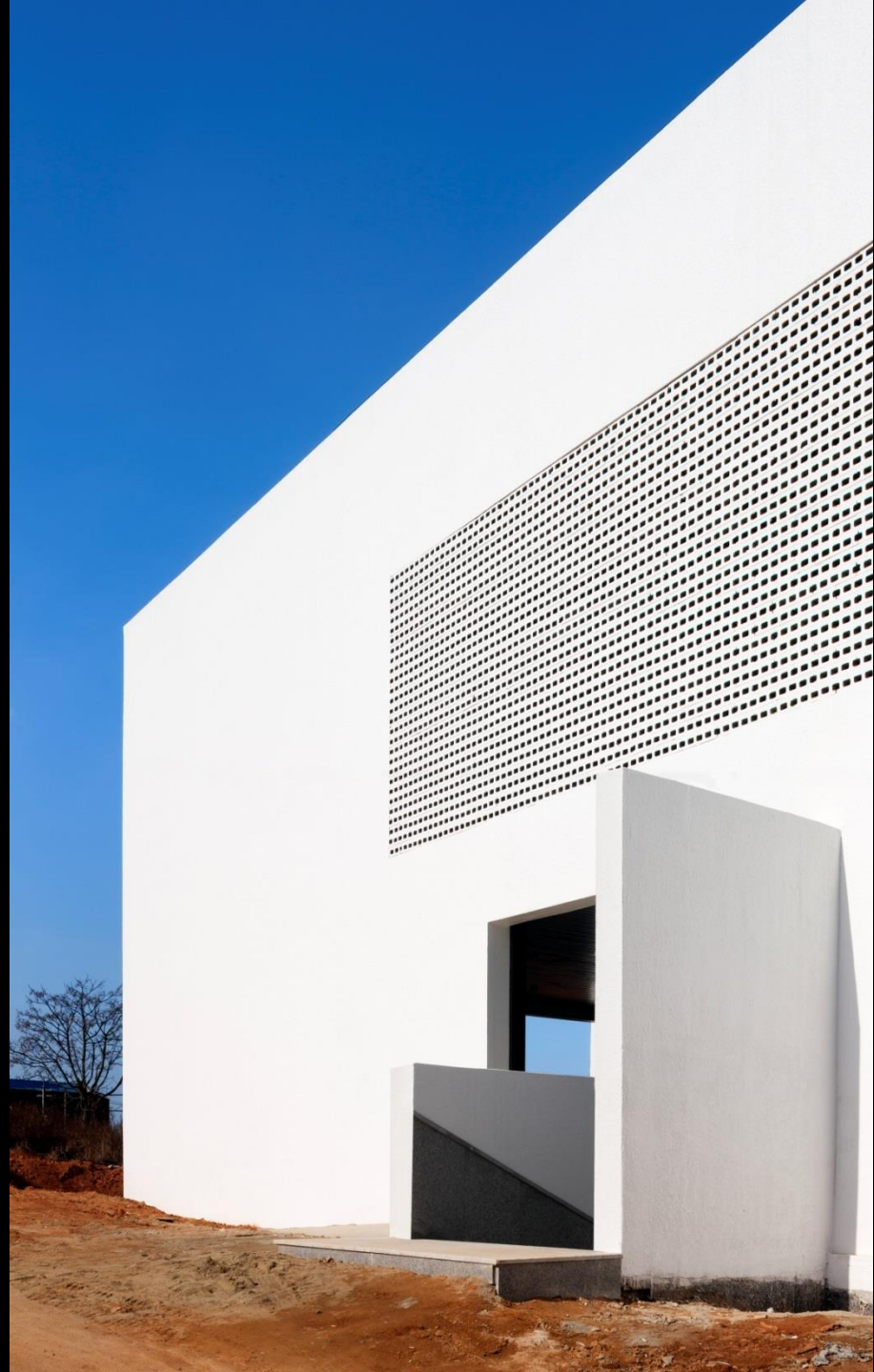



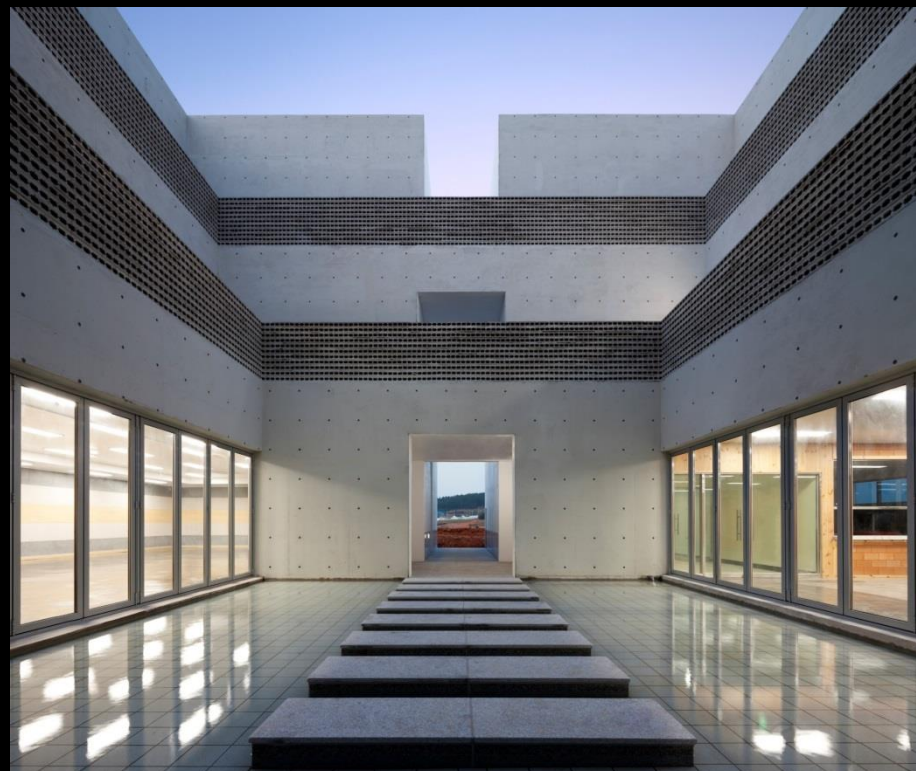
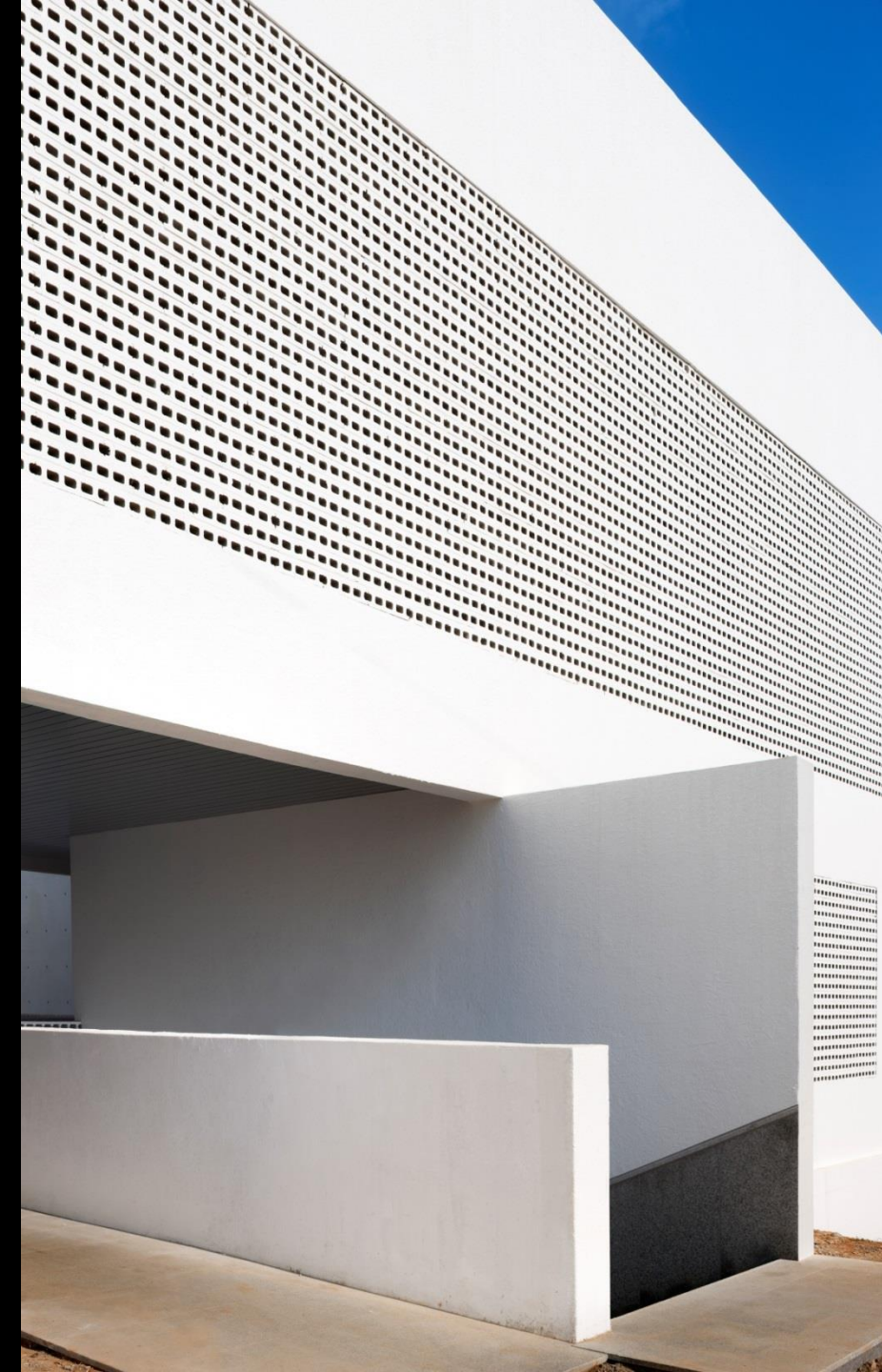



Rock & Branch







Diagram

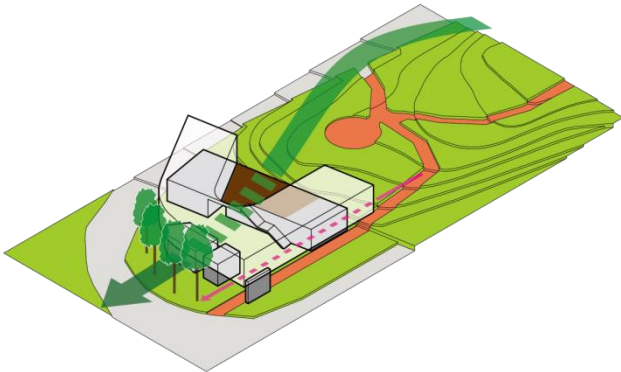
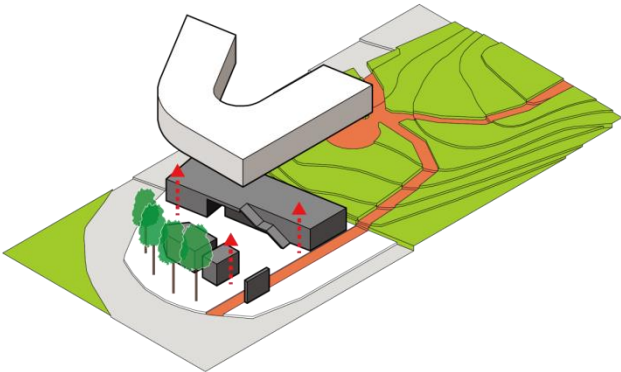
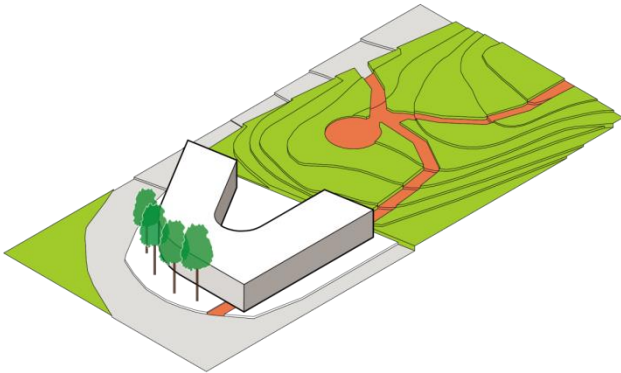
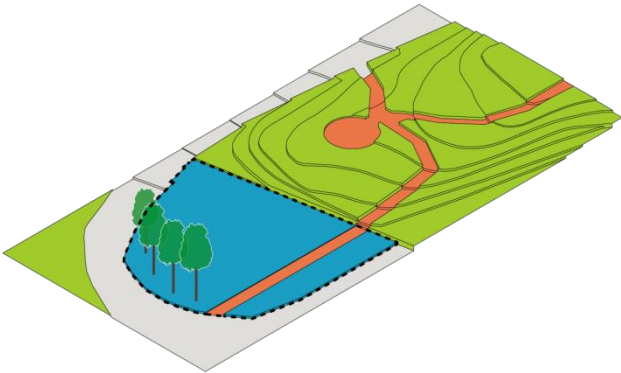



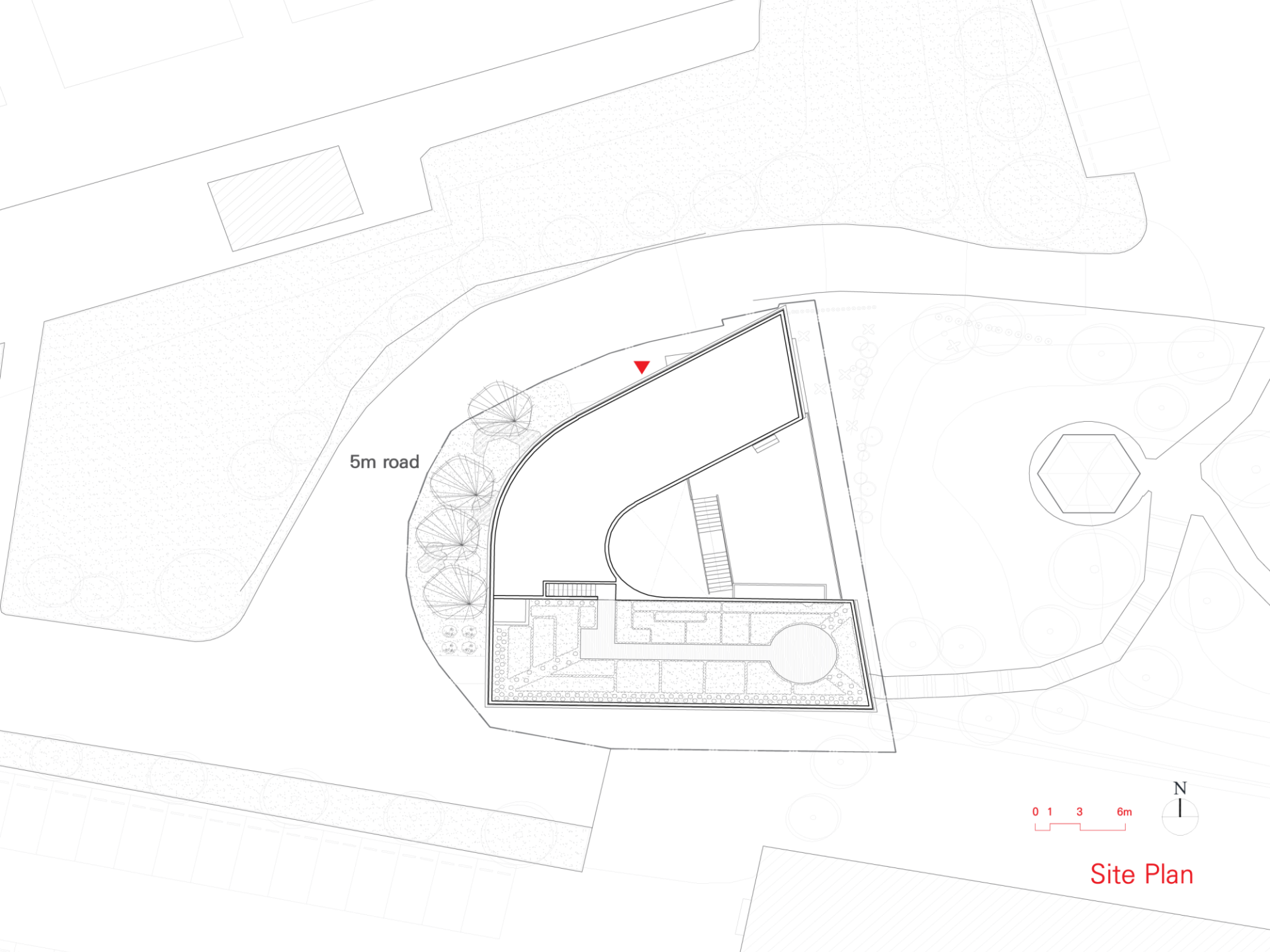

5m road

0 1 3 6m



Site Plan

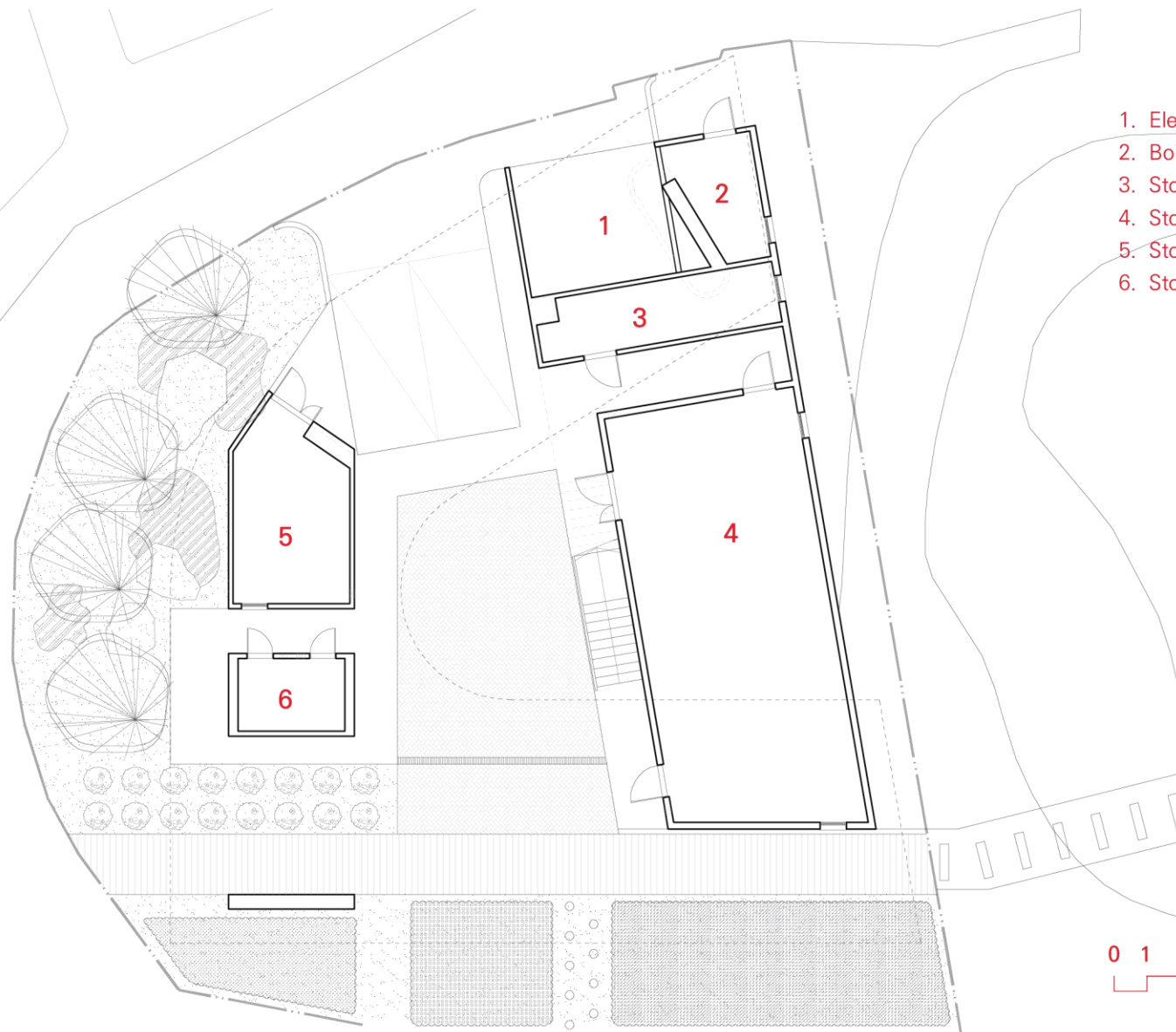

- 1. Electronic Vehicles Parking lot
- 2. Boiler Room
- 3. Storage 1
- 4. Storage 2
- 5. Storage 3
- 6. Storage 4



1F Plan

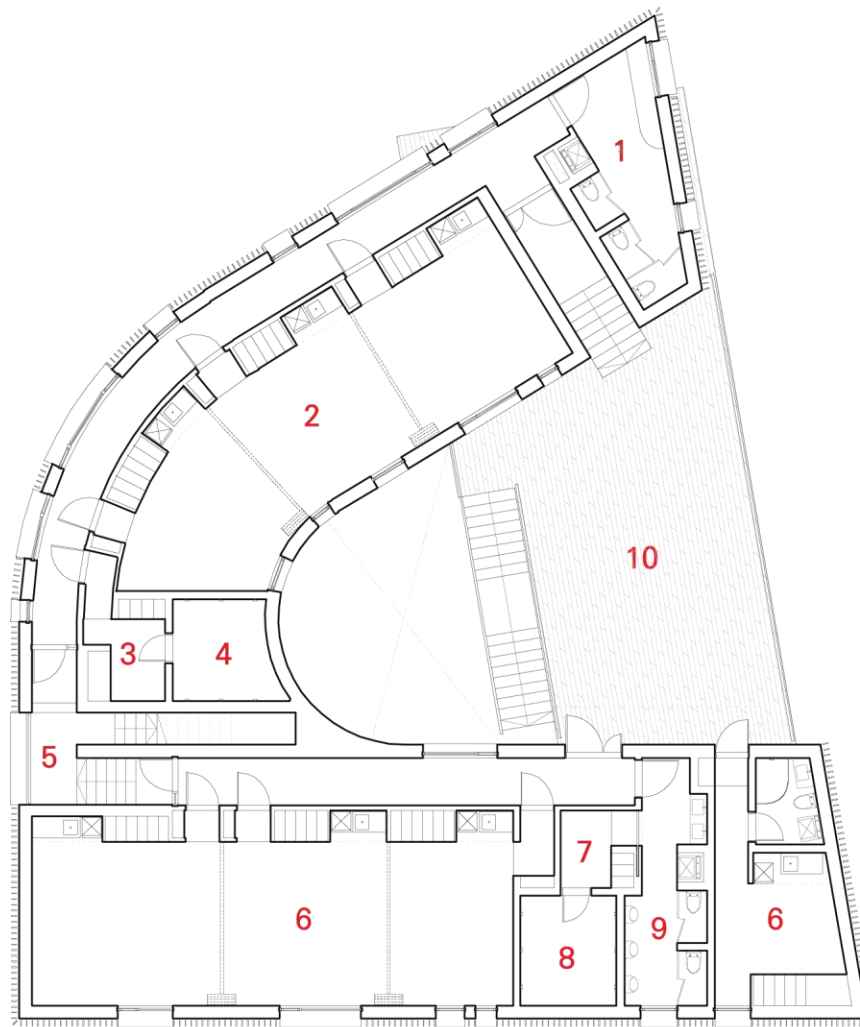

1. Women toilet
2. Women janitor's room
3. Women fitting room
4. Women shower room
5. Balcony
6. Mans janitor's room
7. Mans janitor's room
8. Mans shower room
9. Mans toilet
10. Deck



2F Plan



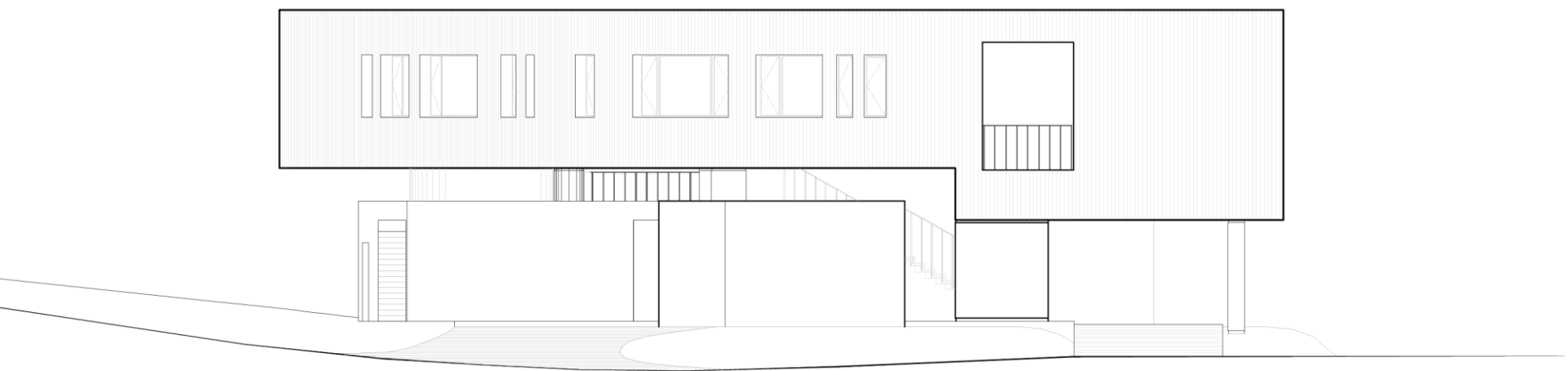
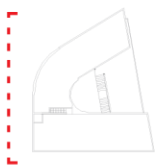

0 1 3 6m

Elevation

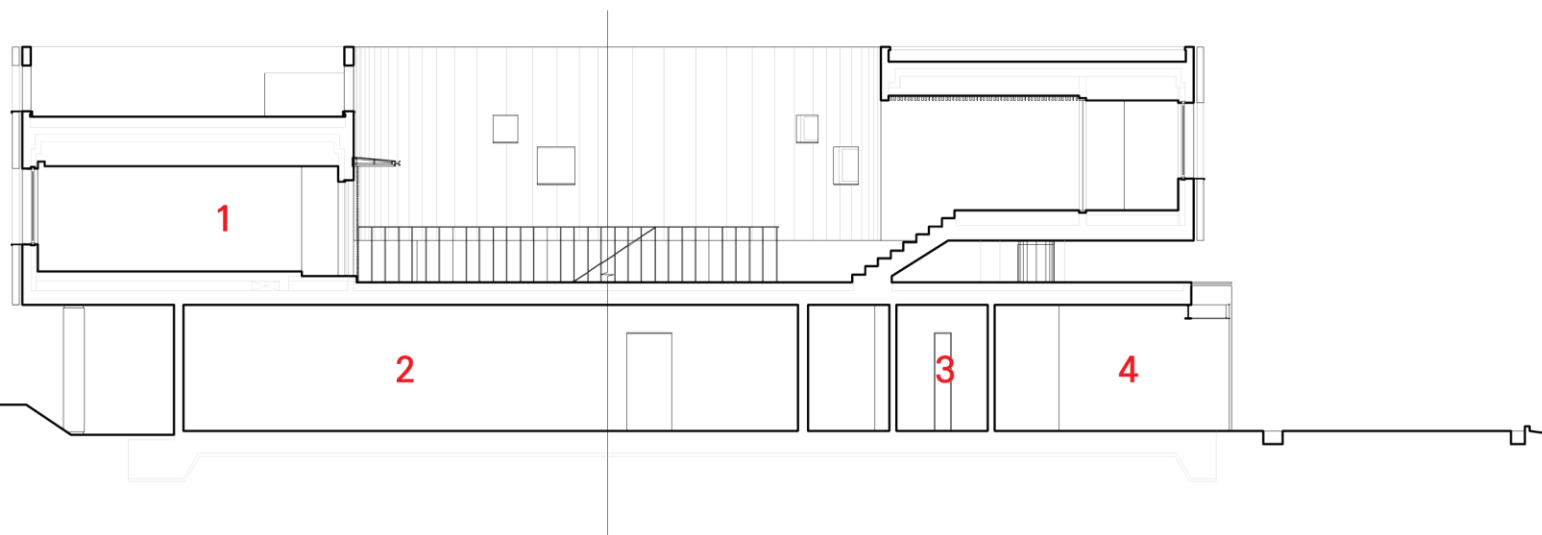

1. Mans janitor's room
2. Storage 2
3. Storage 1
4. Electronic Vehicle Parking Lot

0 1 3 6m

Section





