

HYUNJOON YOO  
**ARCHITECTS**

Roof I

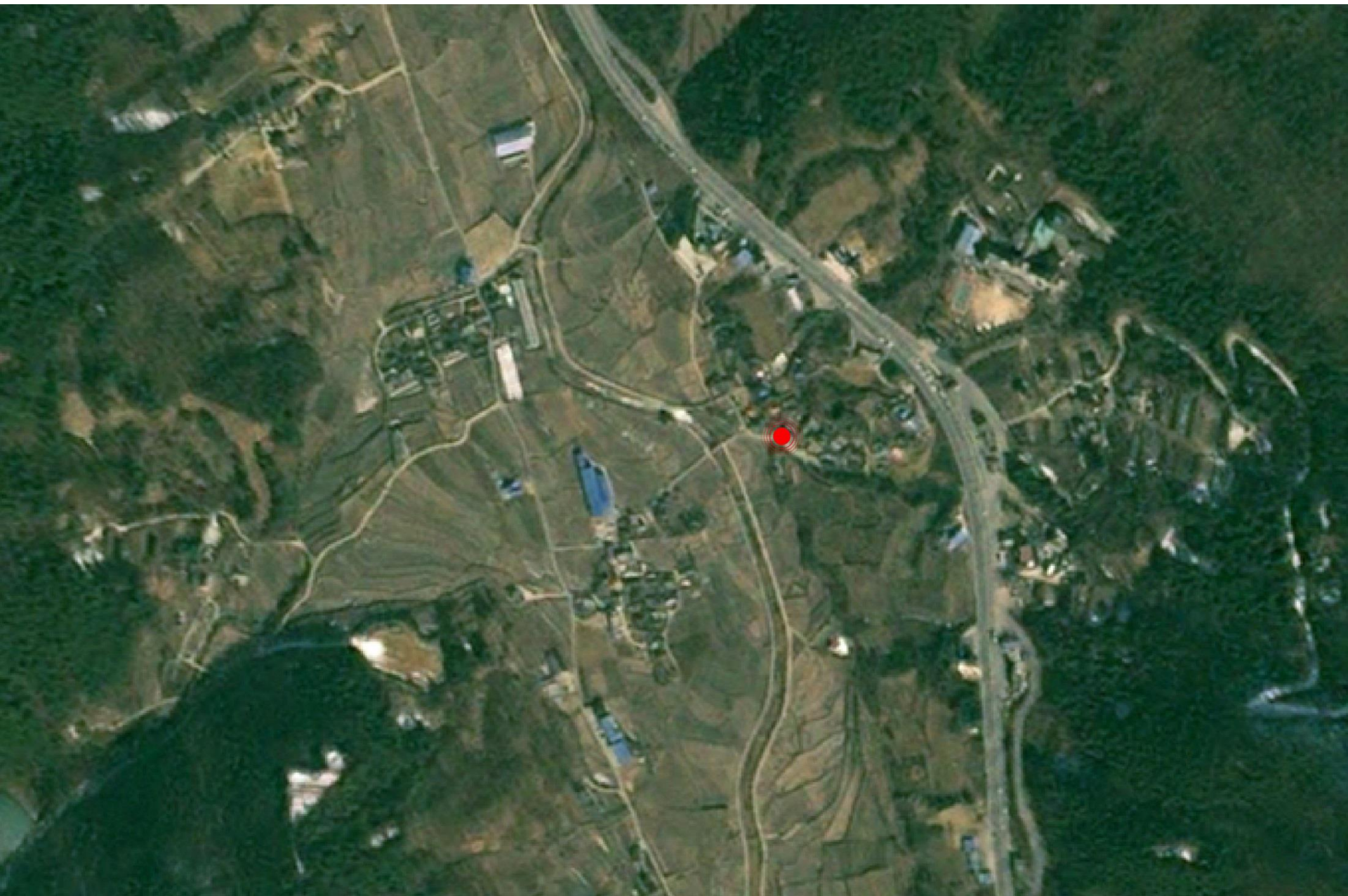

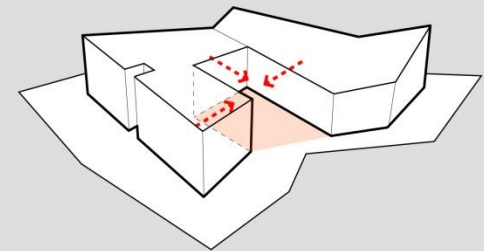

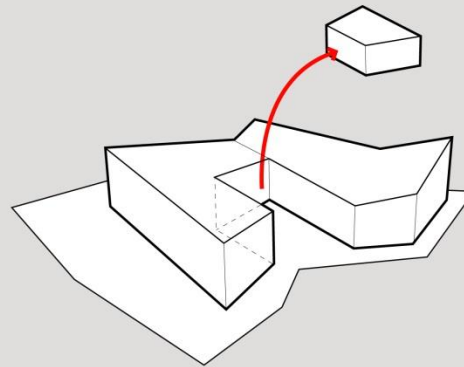
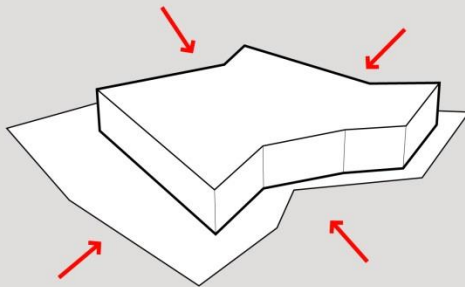
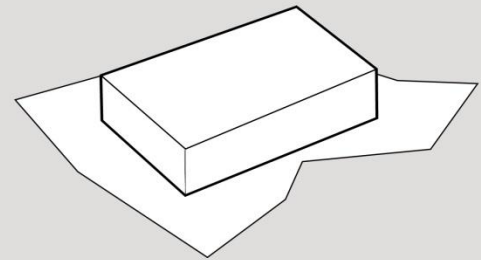
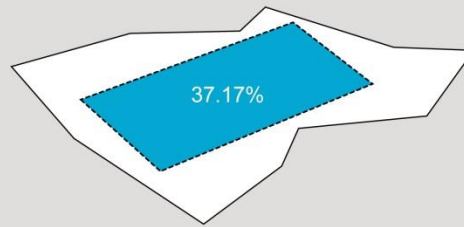
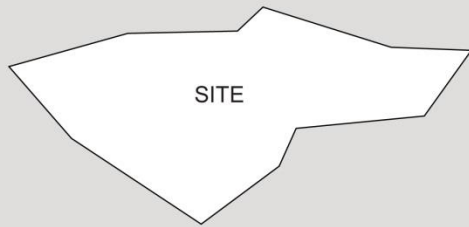

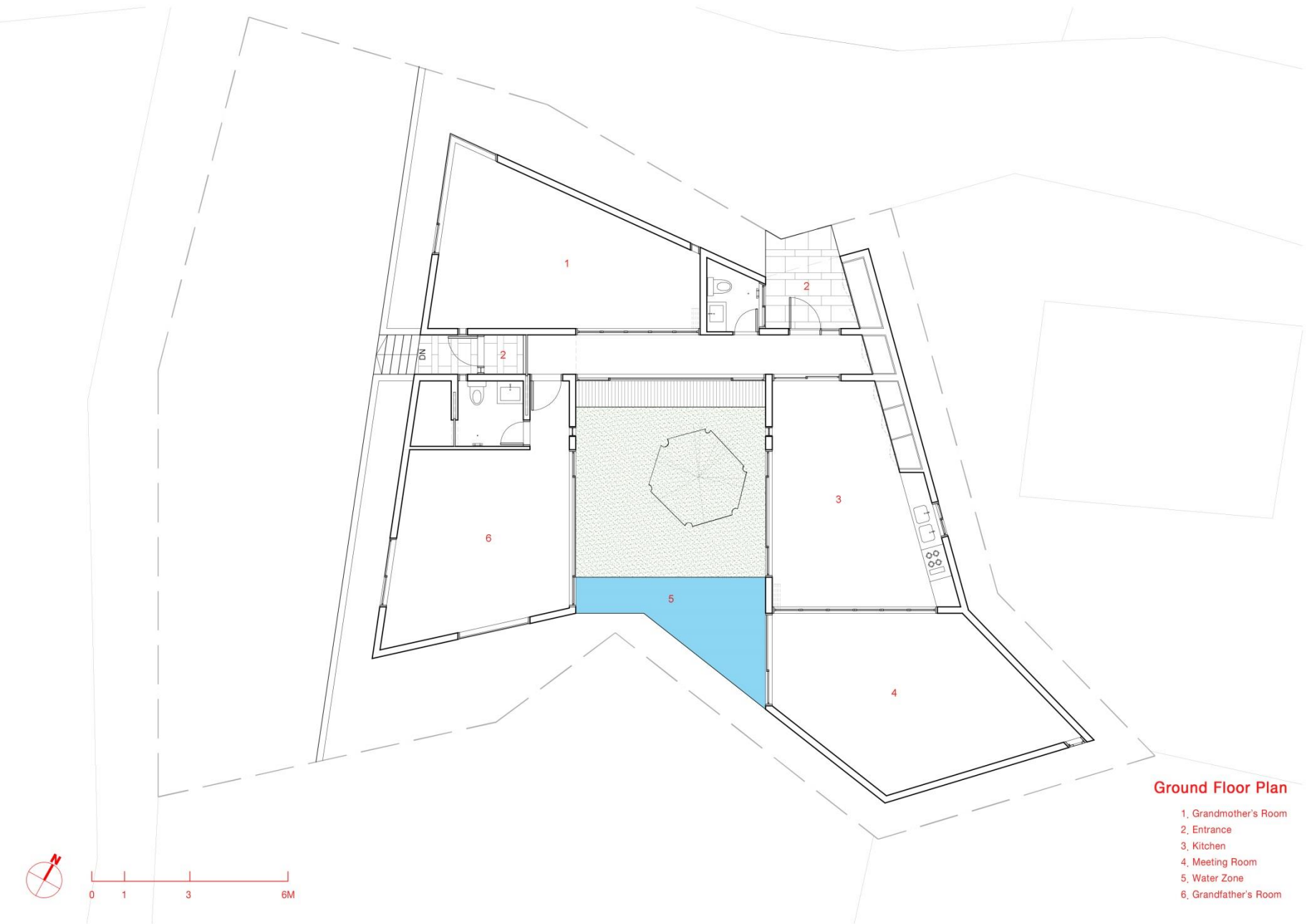



Roof 2



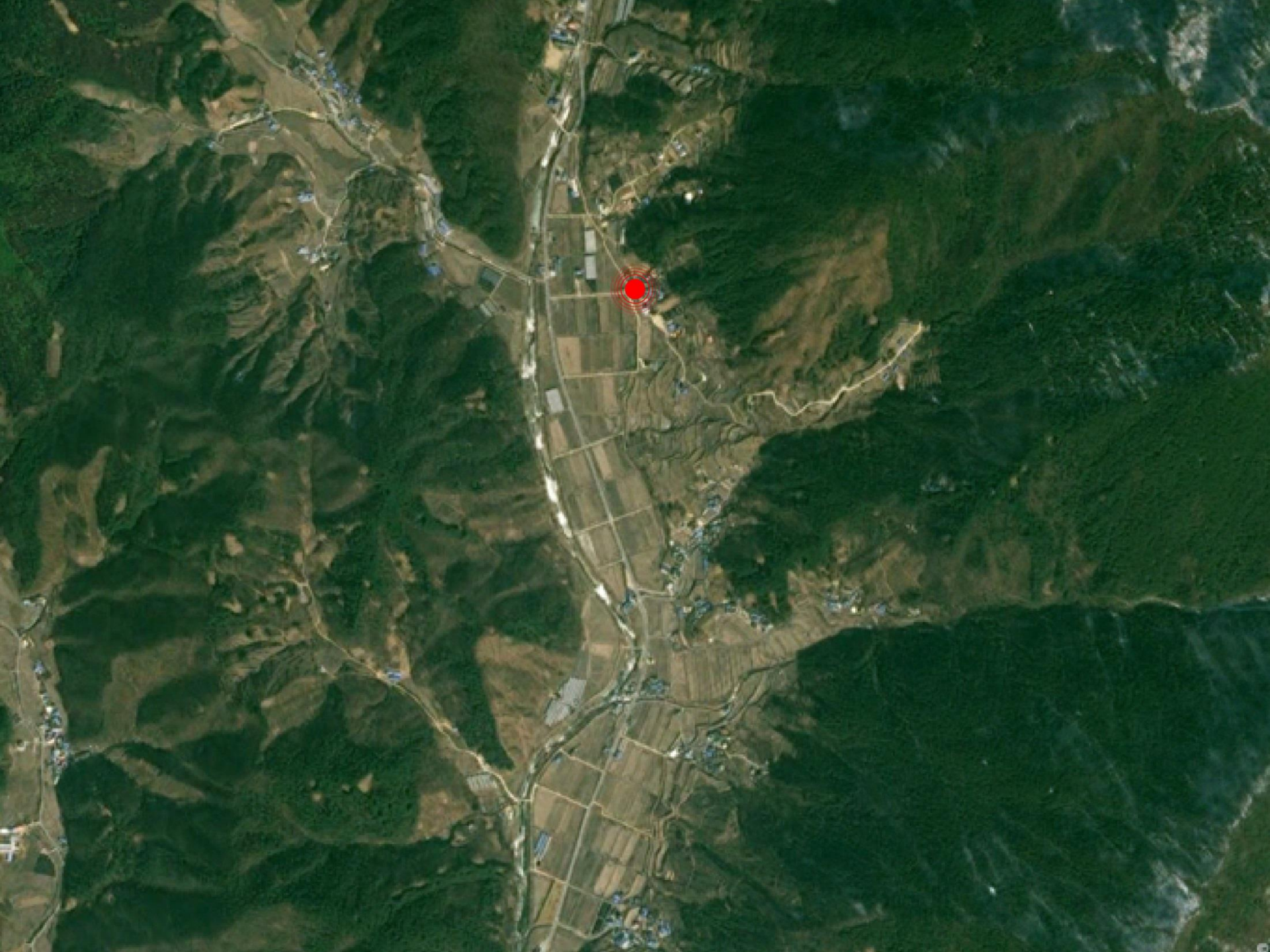

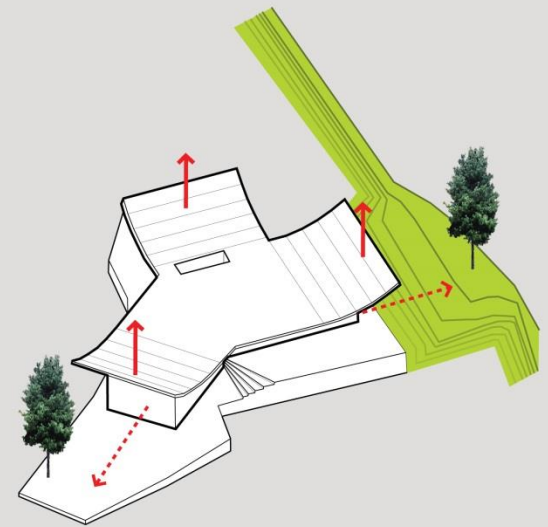
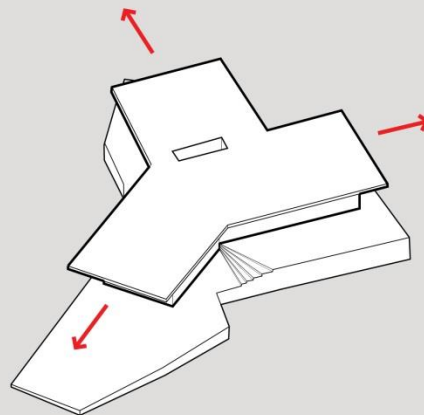
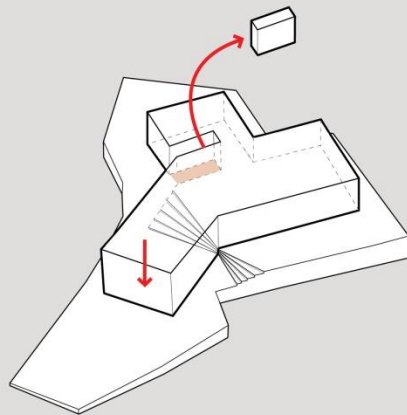
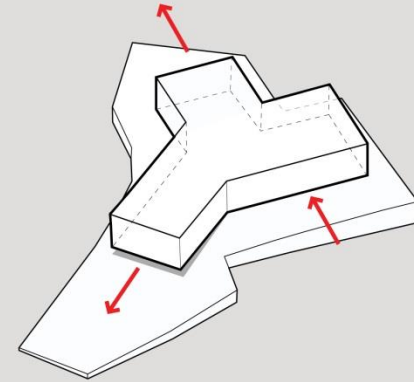
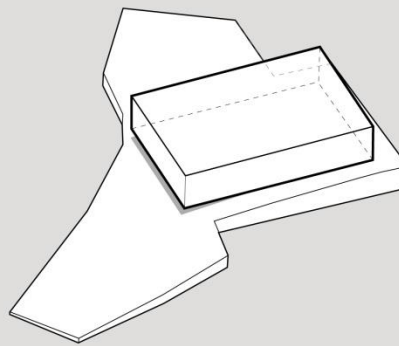
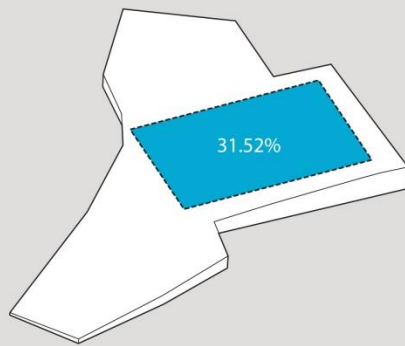
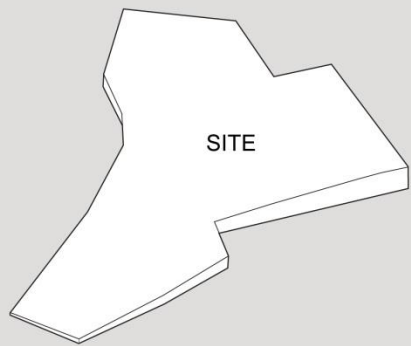



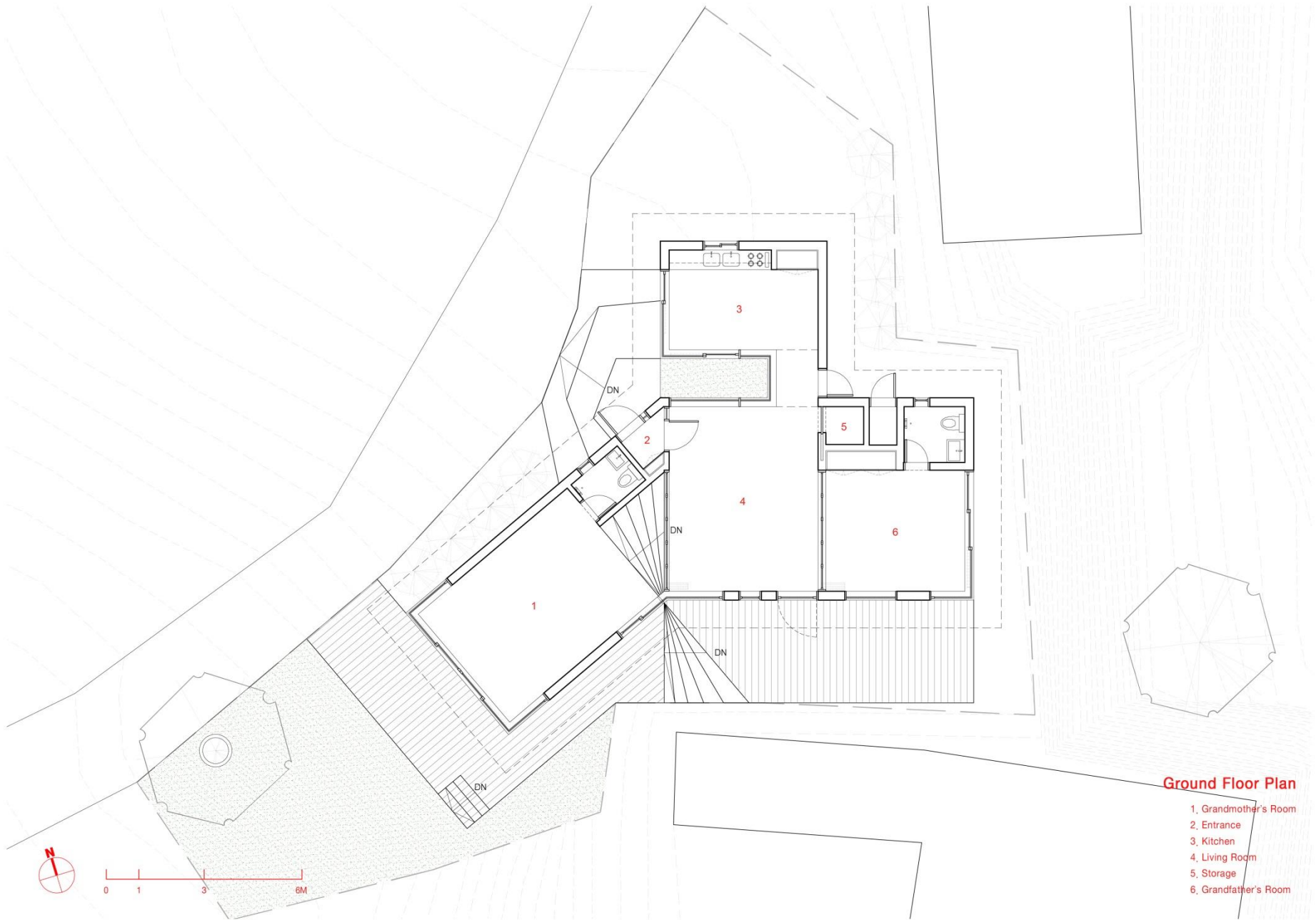





옥동마을 차랑방

Roof 3



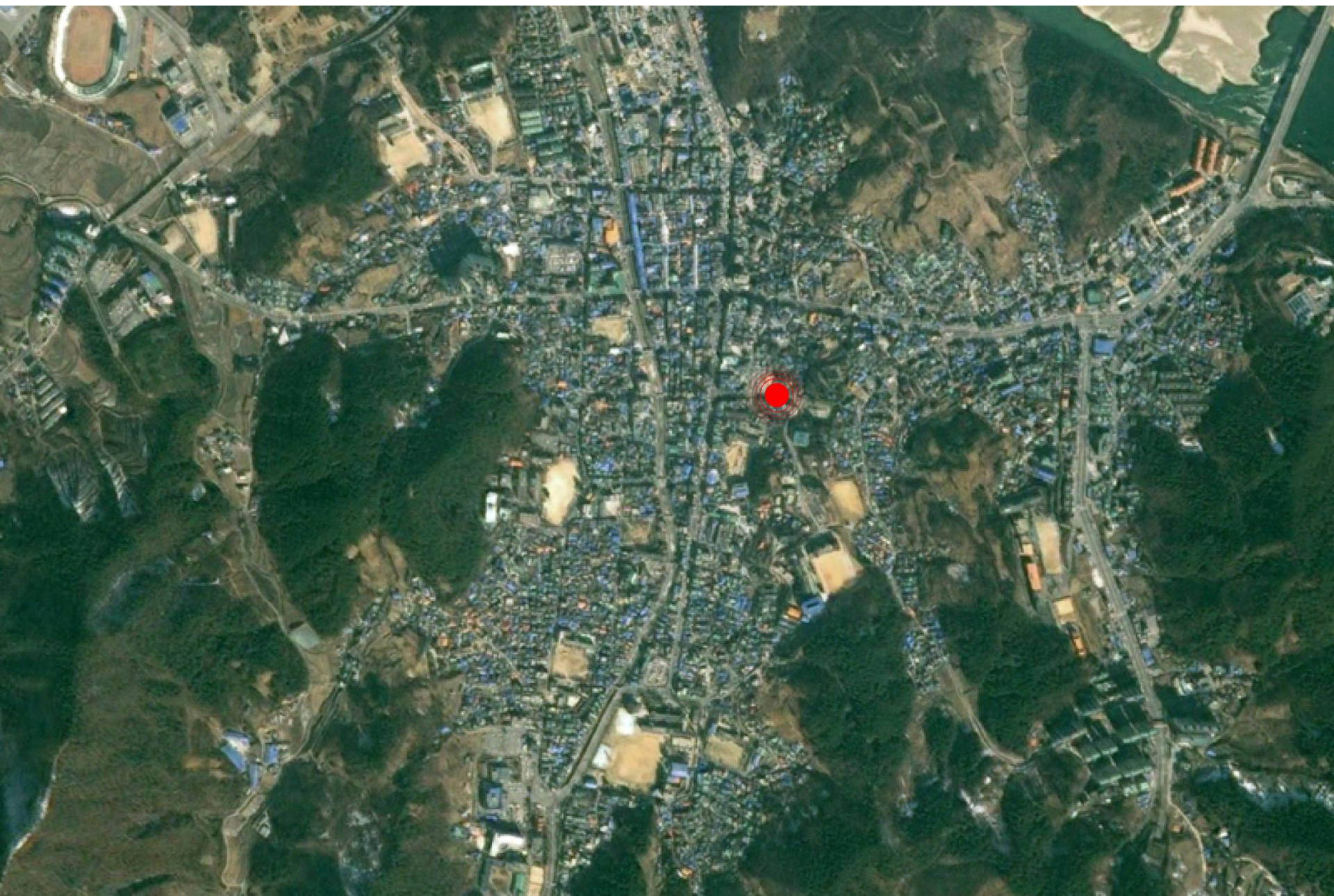







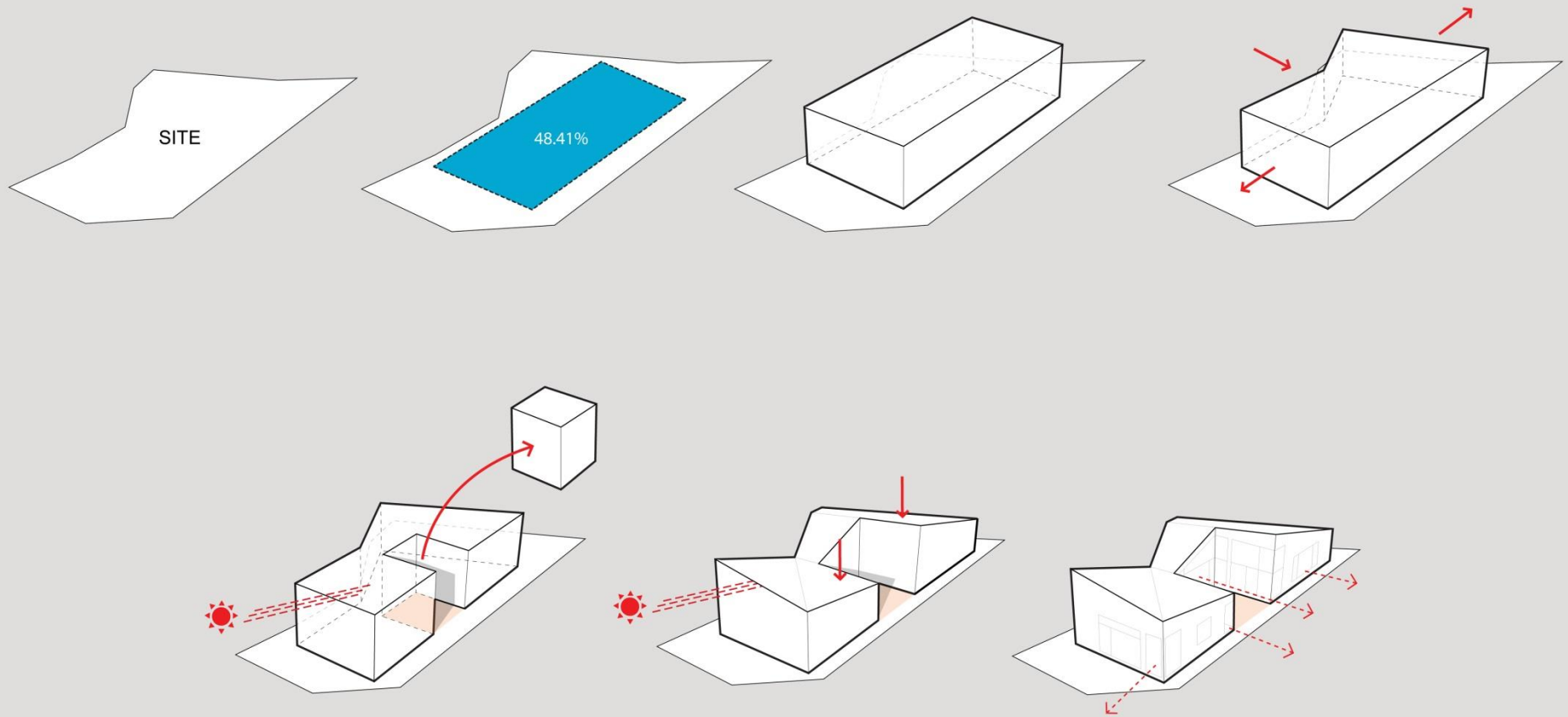

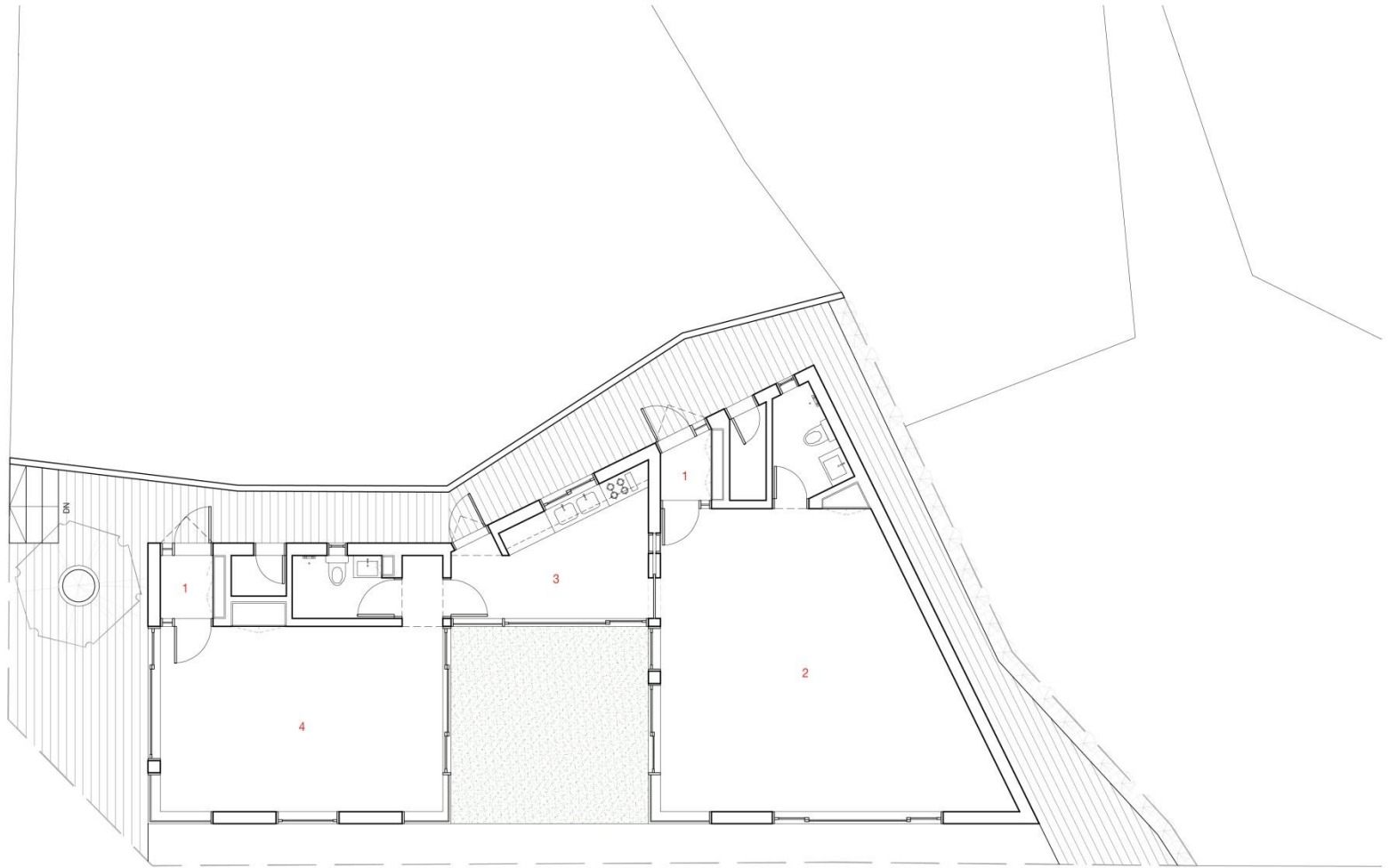

### Ground Floor Plan

- 1, Entrance
- 2, Grandmother's Room
- 3, Kitchen
- 4, Grandfather's Room

Roof 4











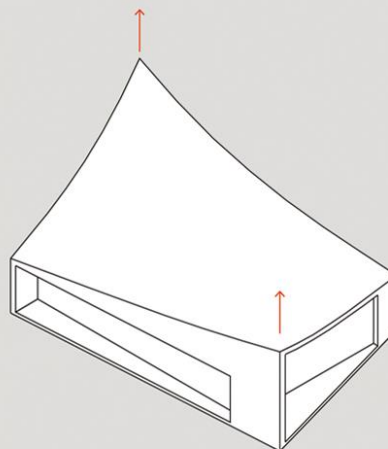
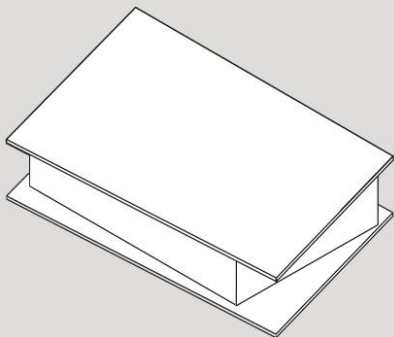
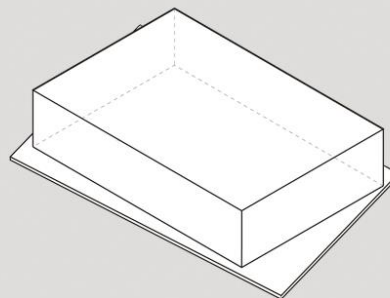
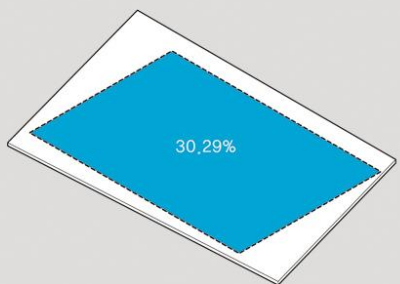

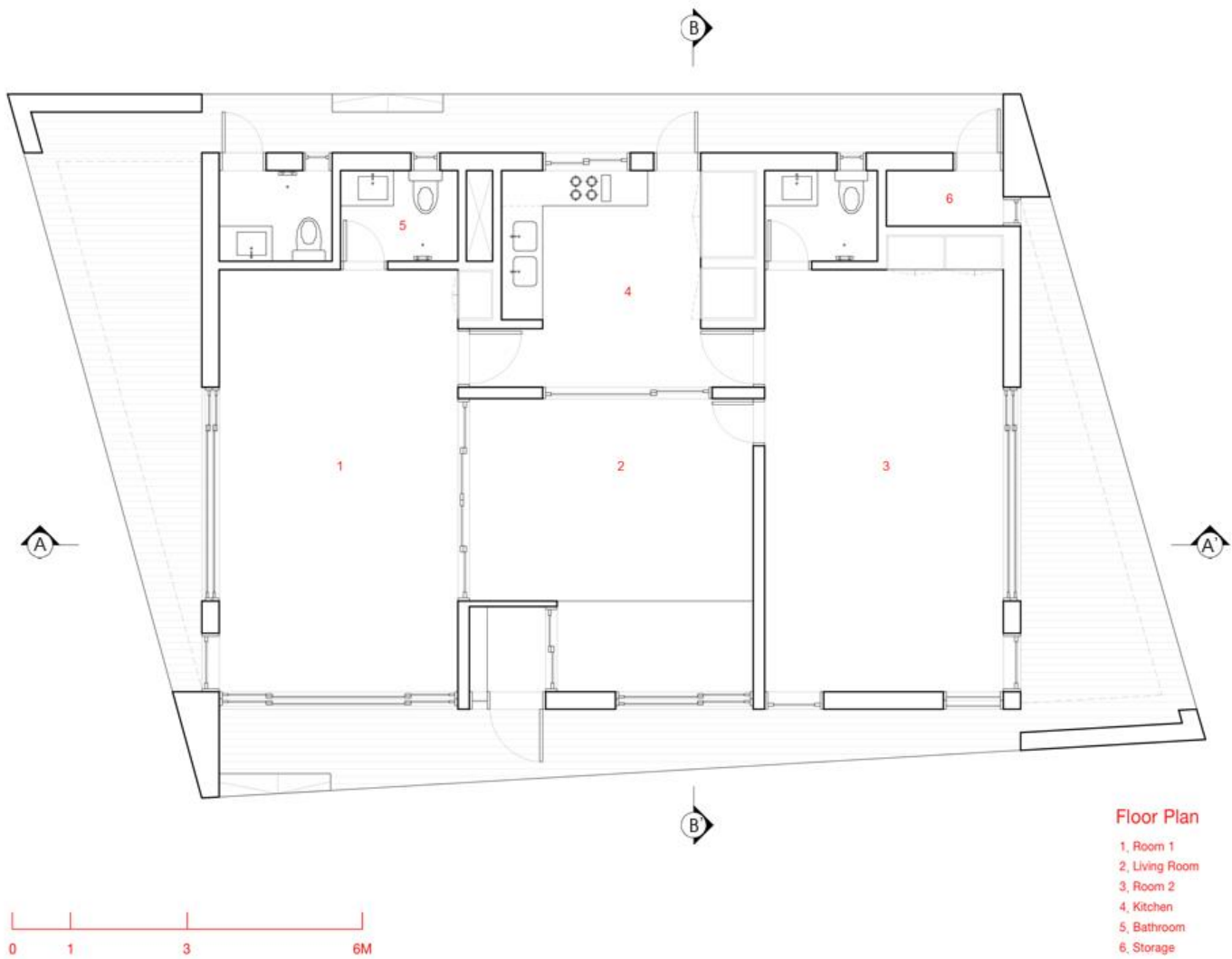

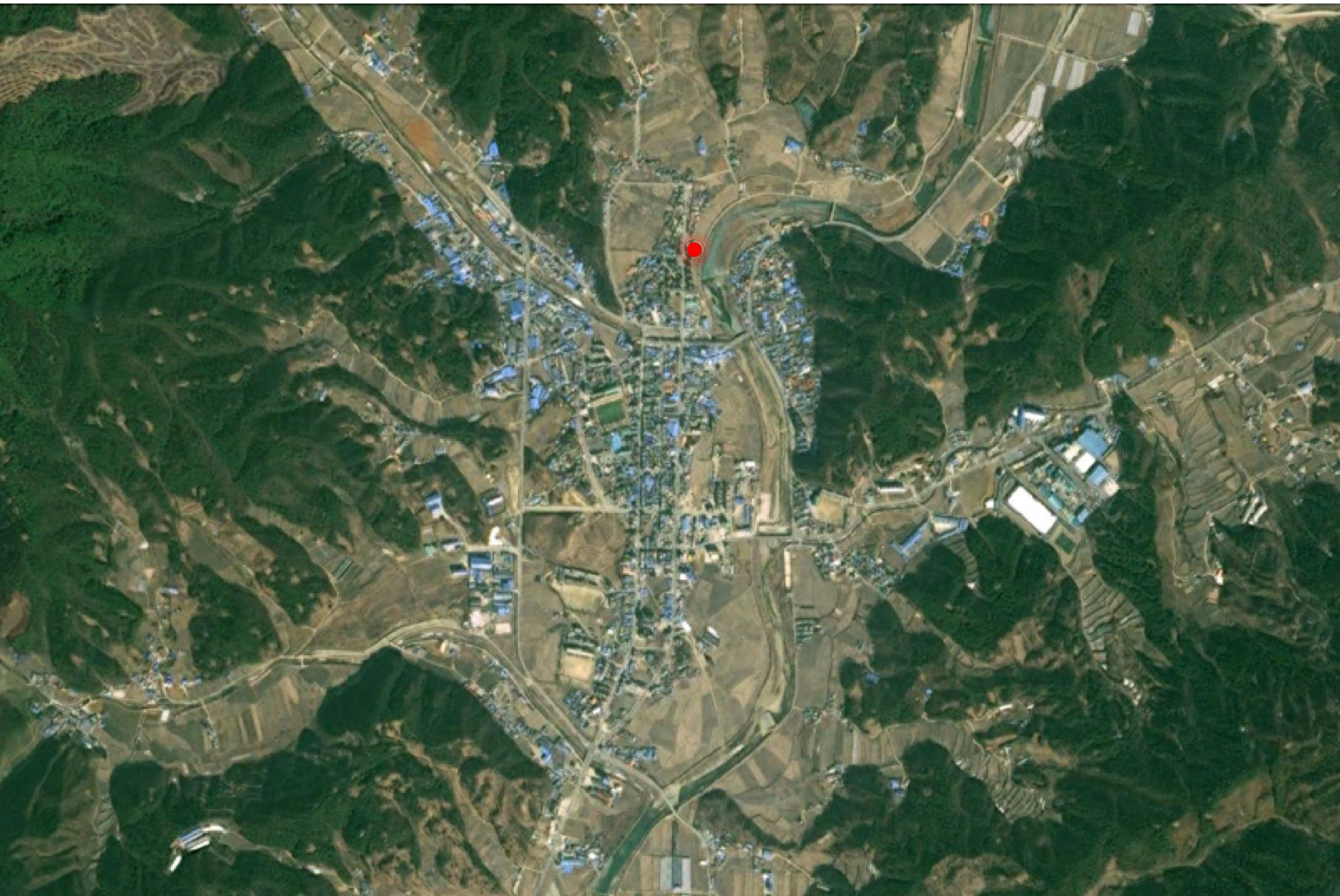





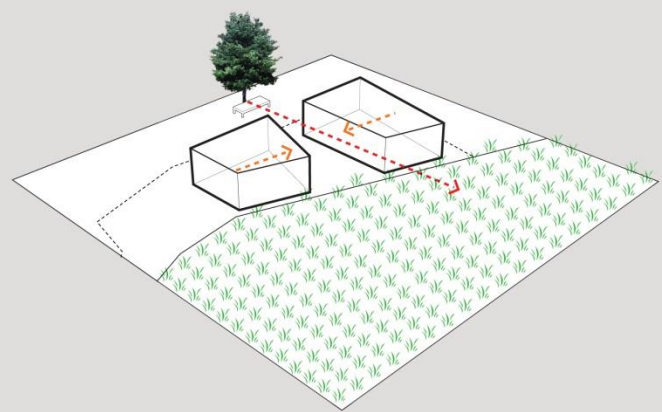
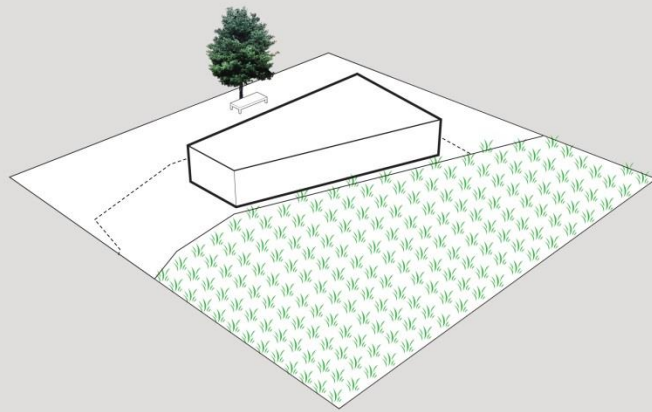
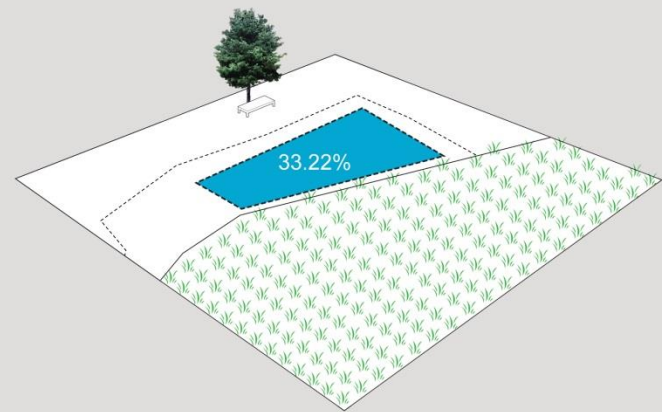
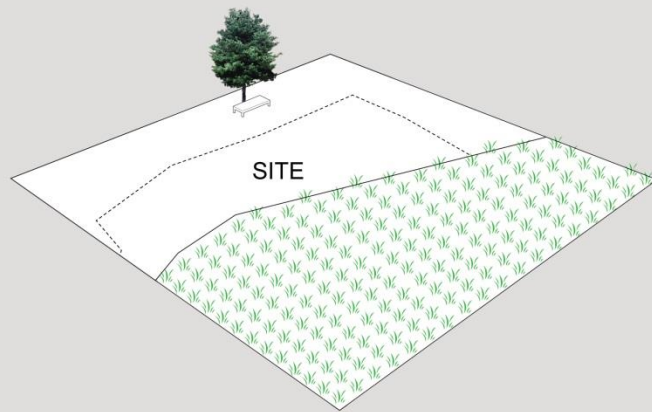



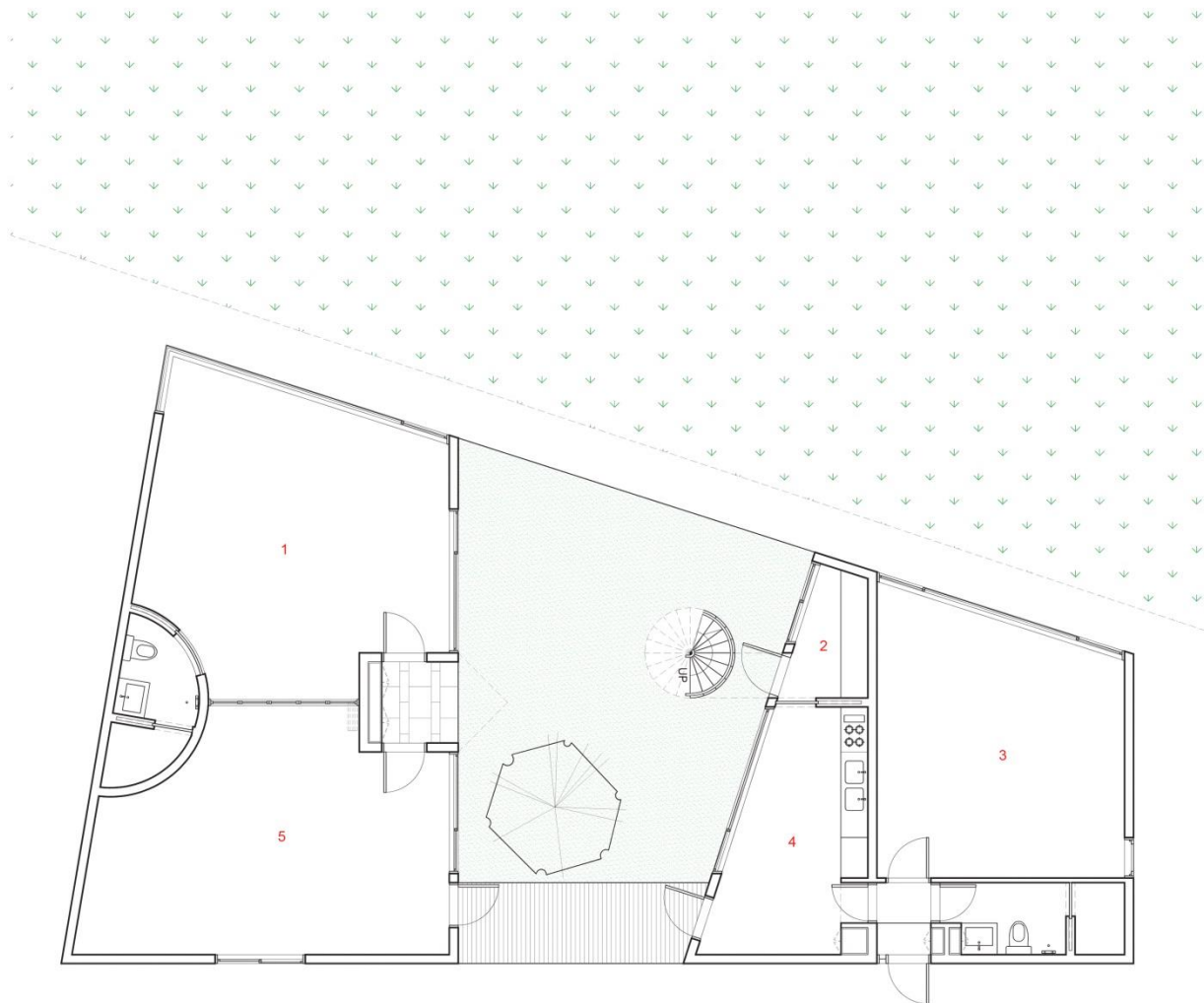

## Ground Floor Plan

- 1. Granfather's Room
- 2. Studio
- 3. Grandmother's Room
- 4. Kitchen
- 5. Meeting Room



# The Void

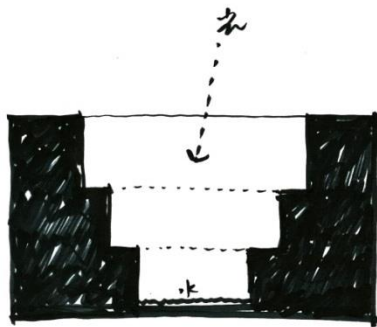

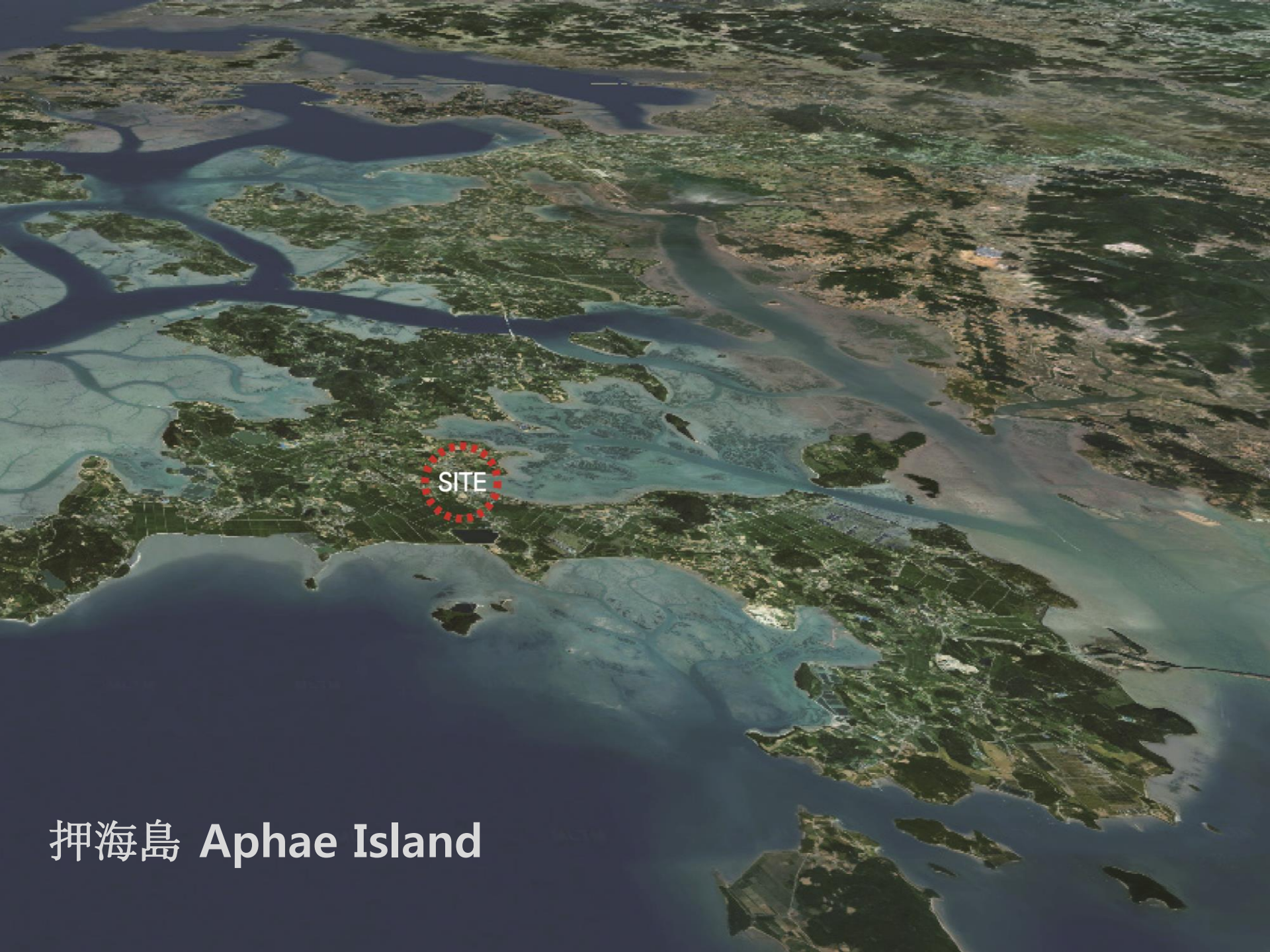

押海島 Aphae Island







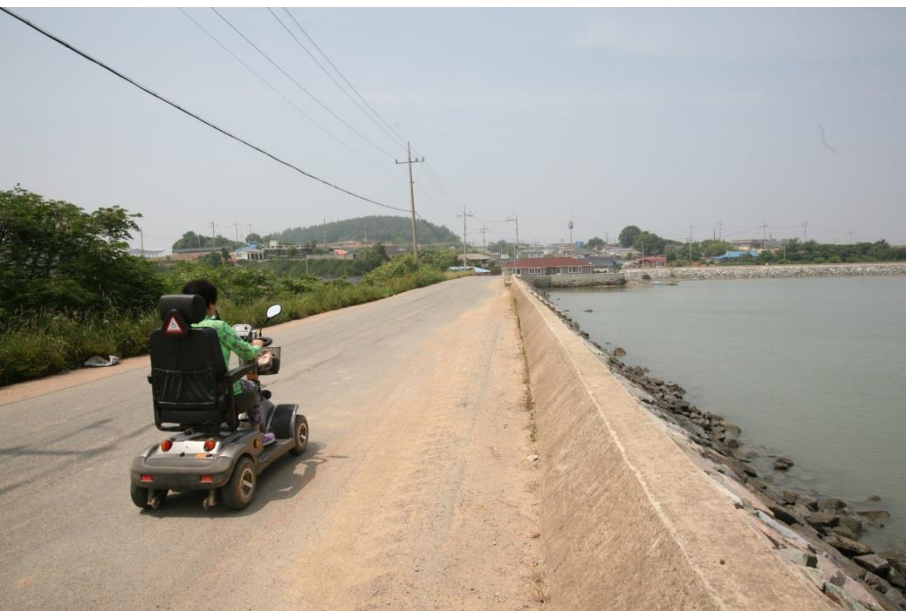





# Users : Elderly Fishermen



**Lesson** from the Designing Architecture for **Farmers**



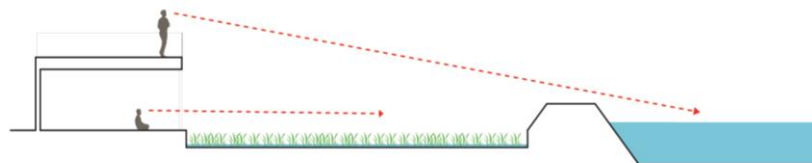
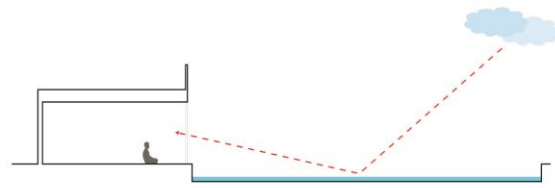



=







=



Design Architecture for Fishermen





# Program

Hall	177 m <sup>2</sup>
Restaurant	230 m <sup>2</sup>
Spa	313 m <sup>2</sup>
Program room	297 m <sup>2</sup>
Service zone	393 m <sup>2</sup>

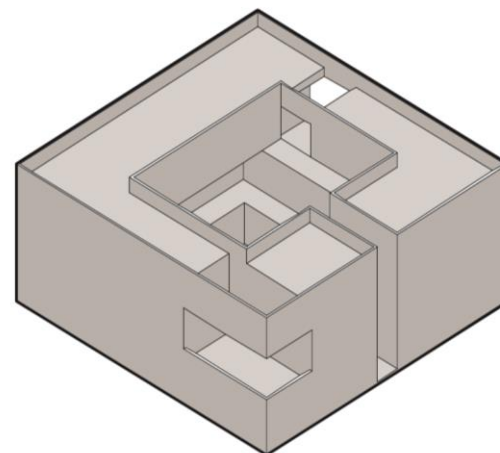
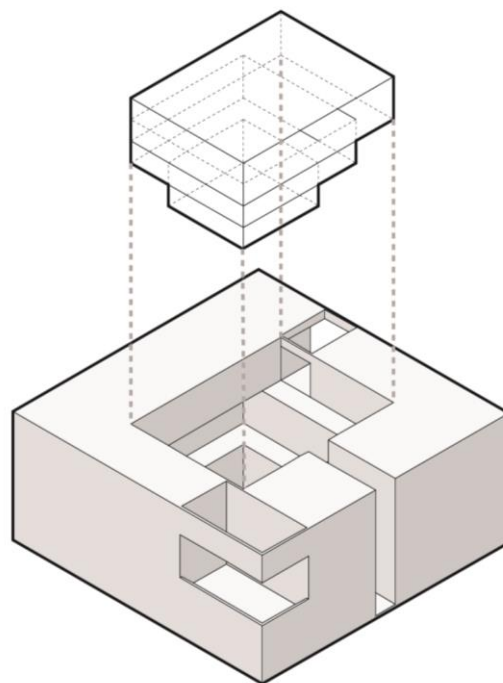
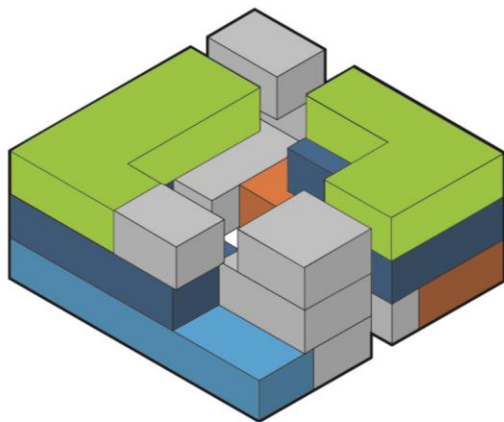













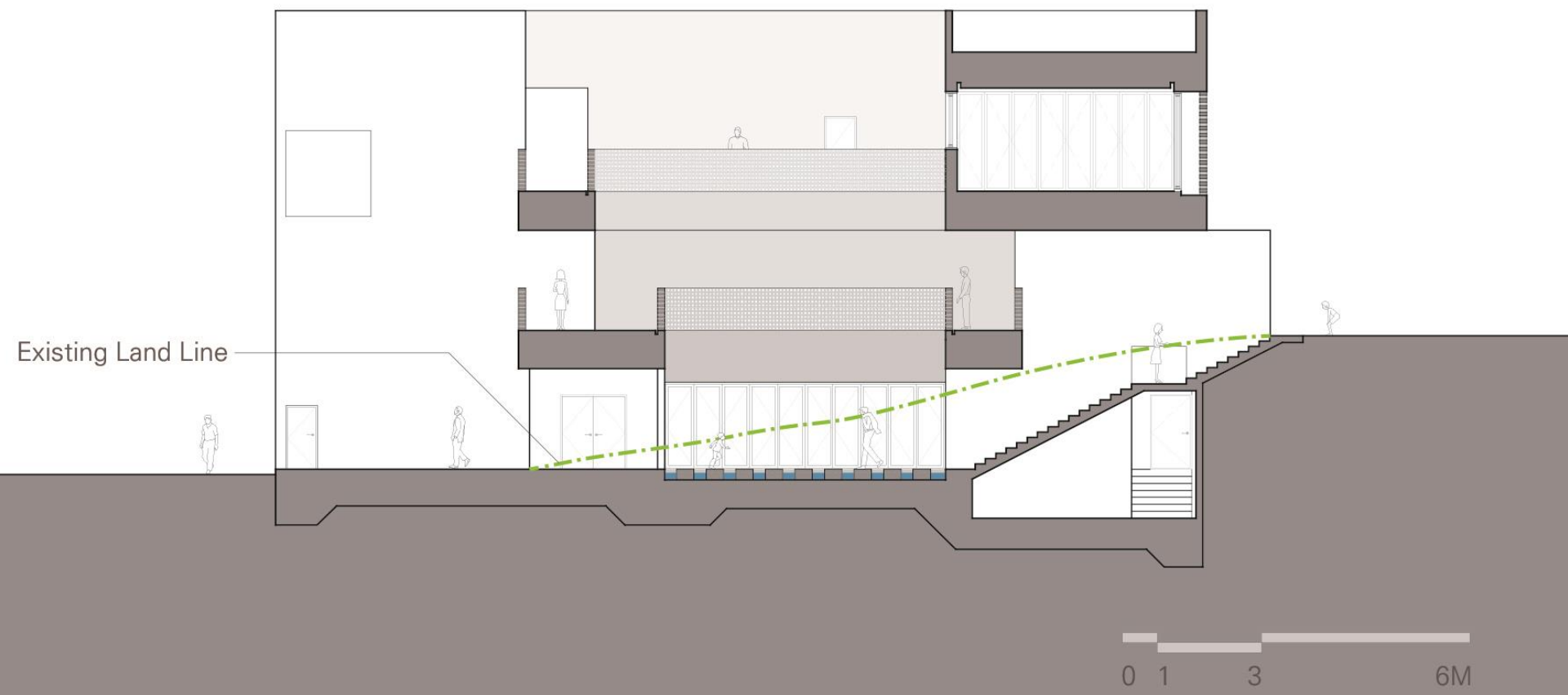
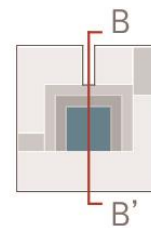

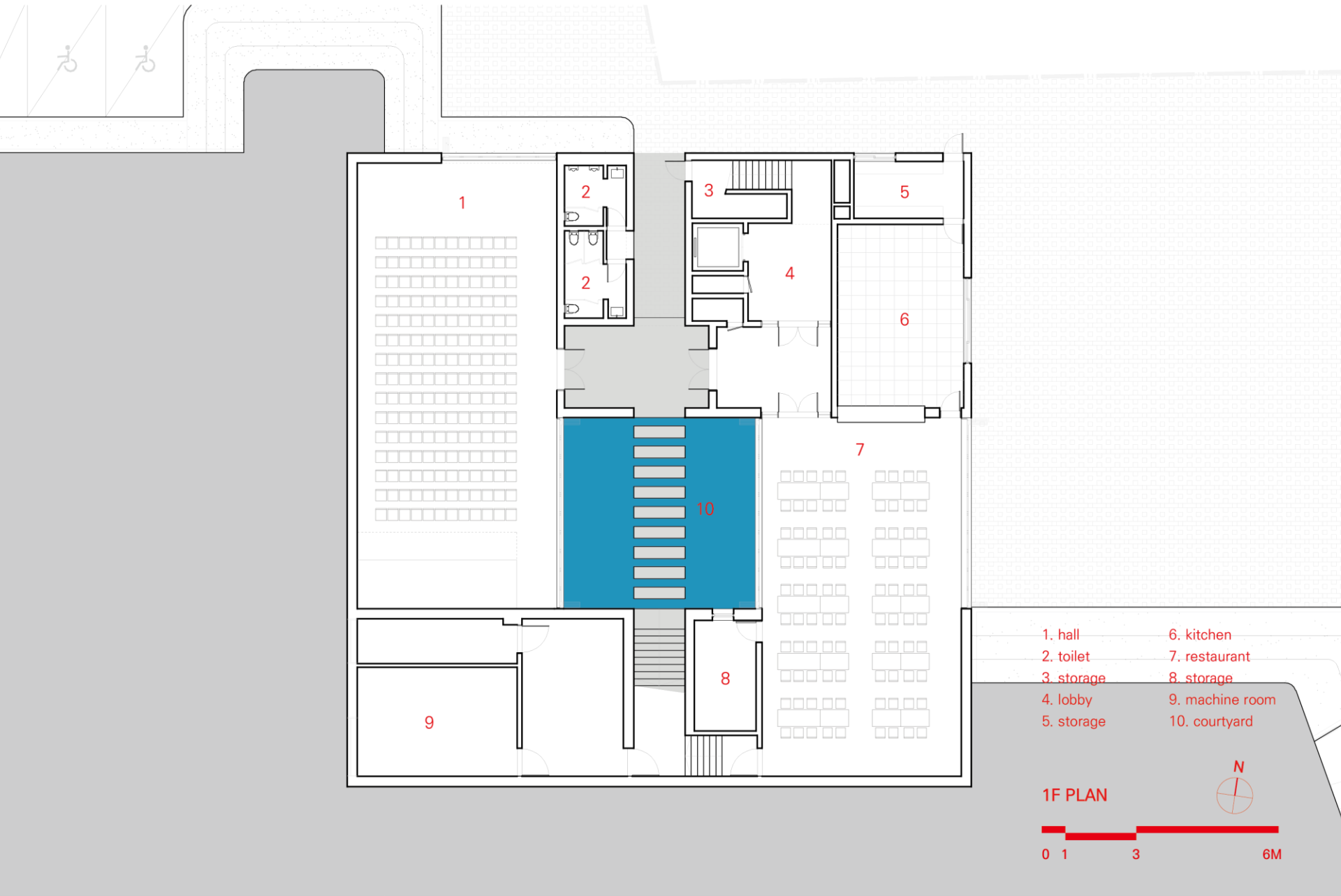

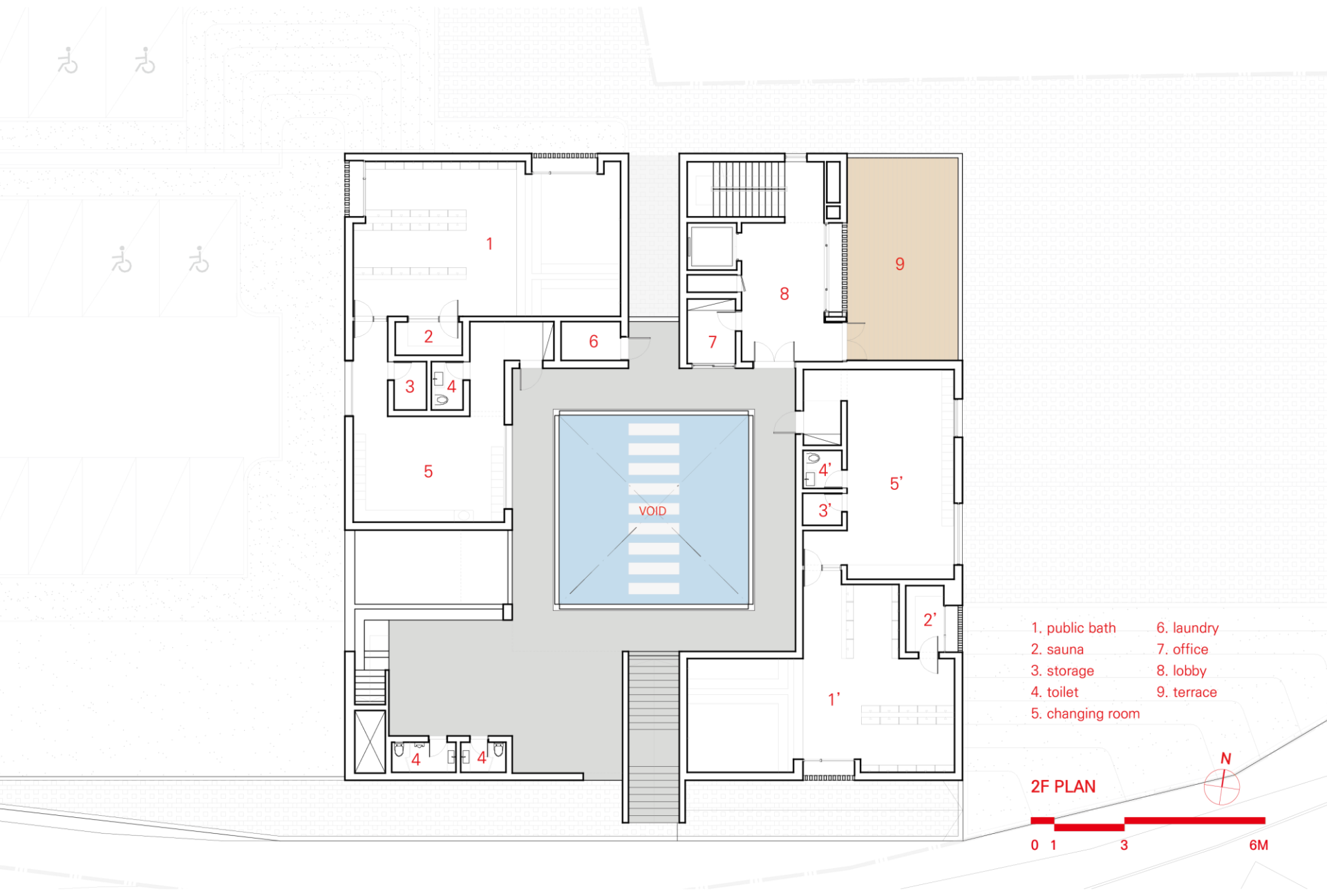



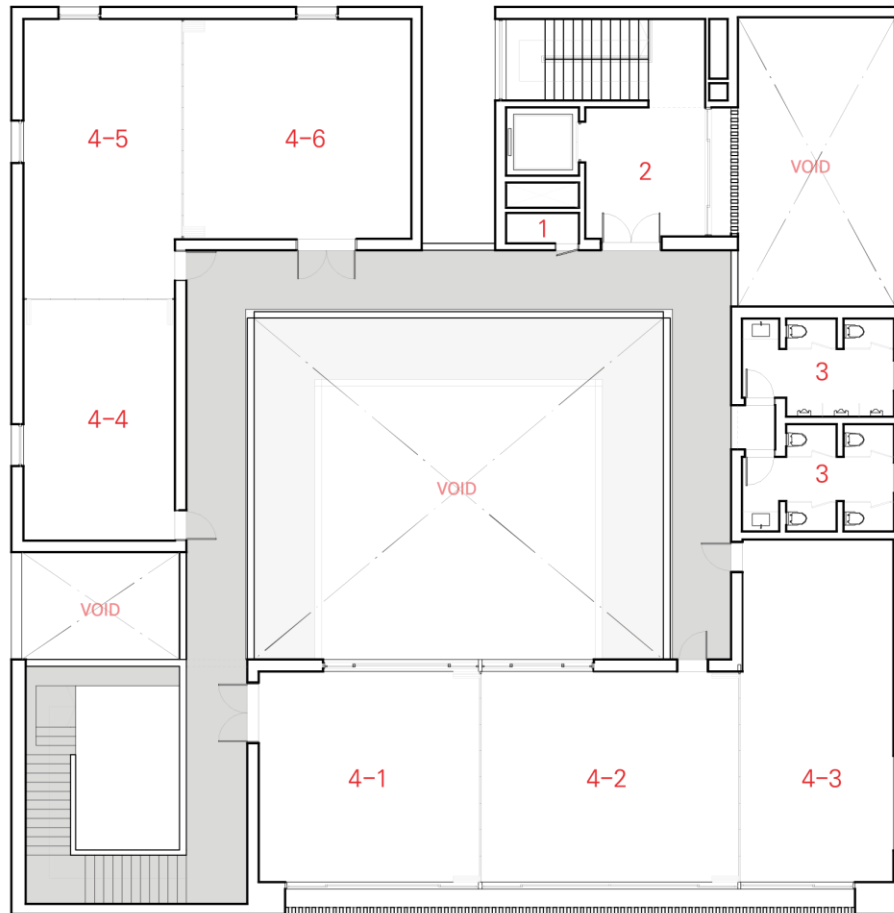

- 1. storage
- 2. lobby
- 3. toilet
- 4. program room

3F PLAN



## A-A' Section

1. Program Room 3
2. Dress Changing room
3. Dining Hall
4. Lecture room

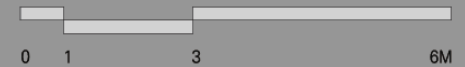
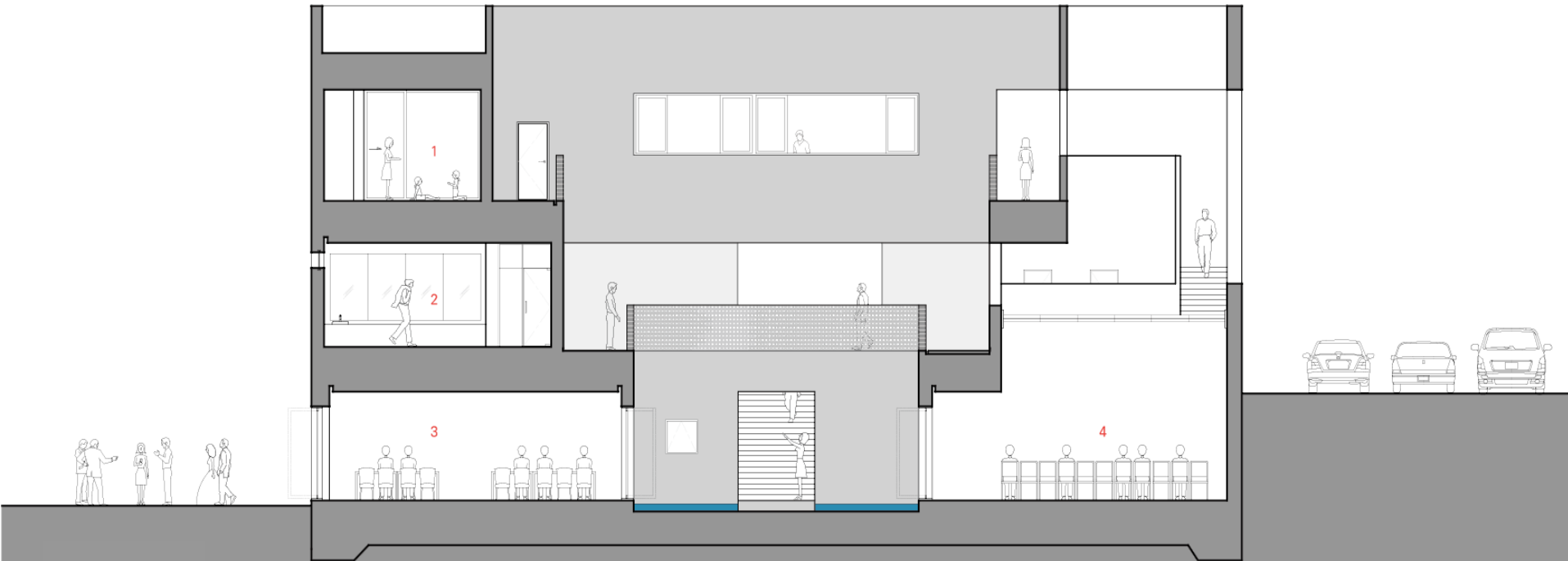
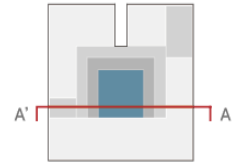

# The Void

Project Name : The Void  
Location : Jeollanam-do, South Korea  
Category : Welfare center  
Site Area : 4,696 sqm  
Floor Area : 1,436 sqm  
Project Year : 2016















Reversal Space



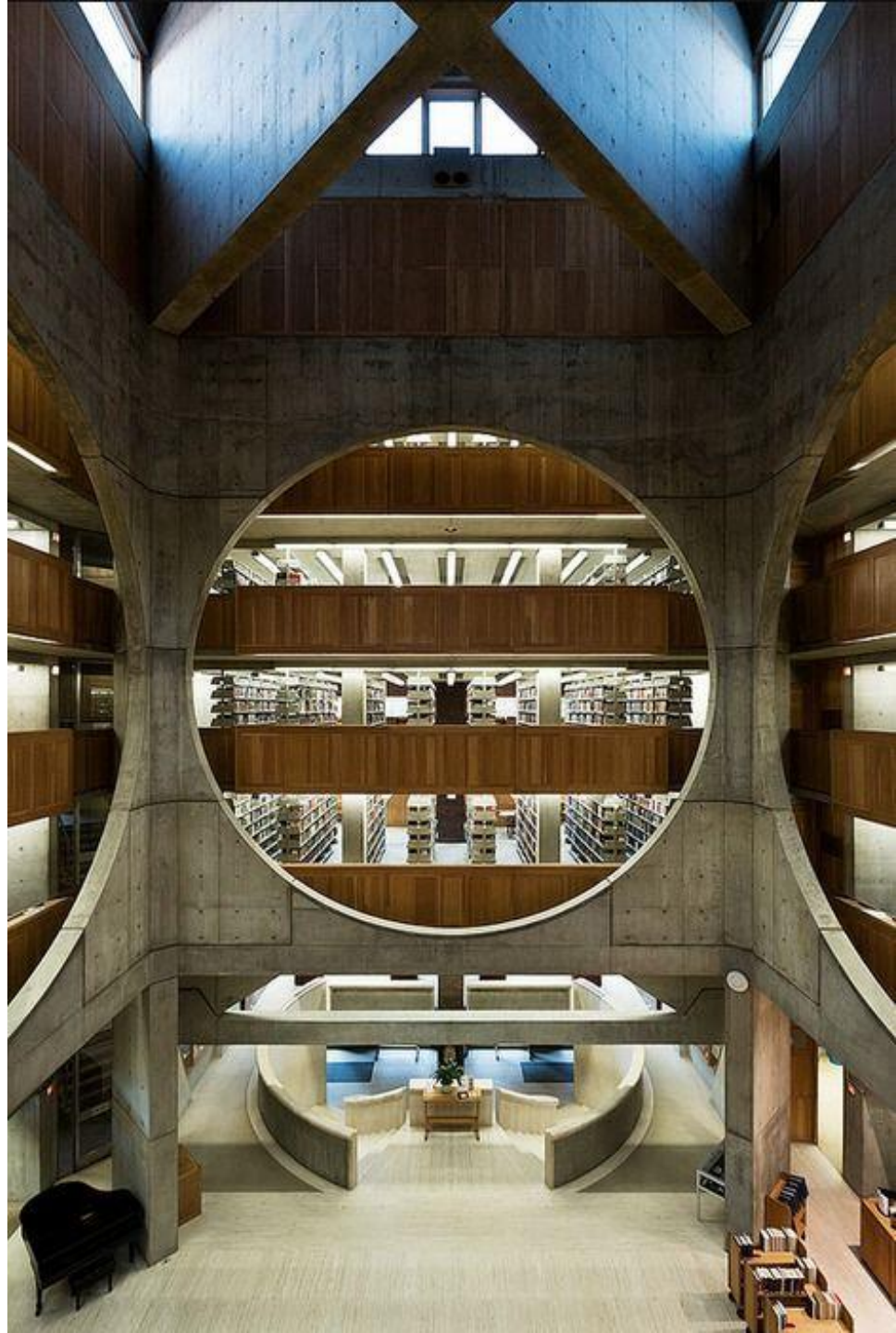





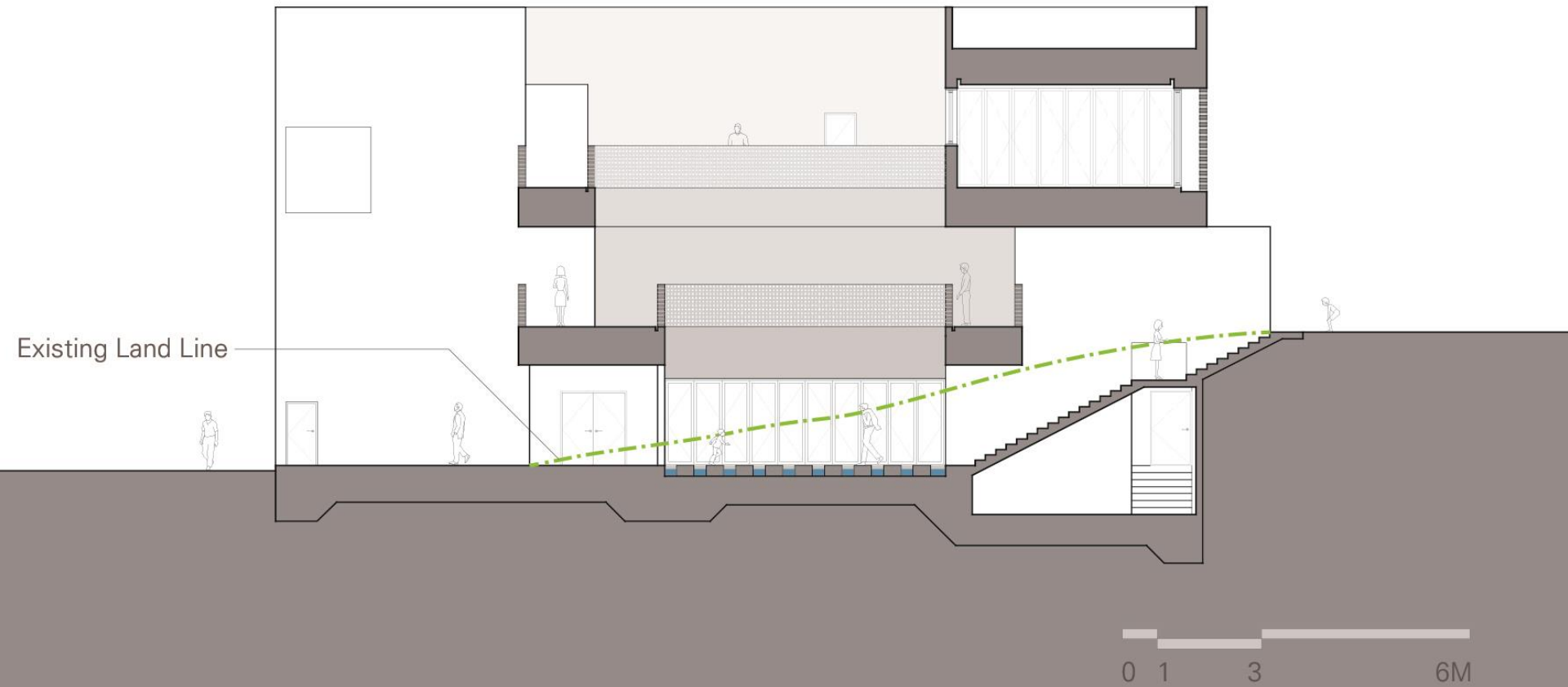
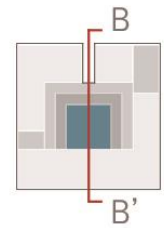



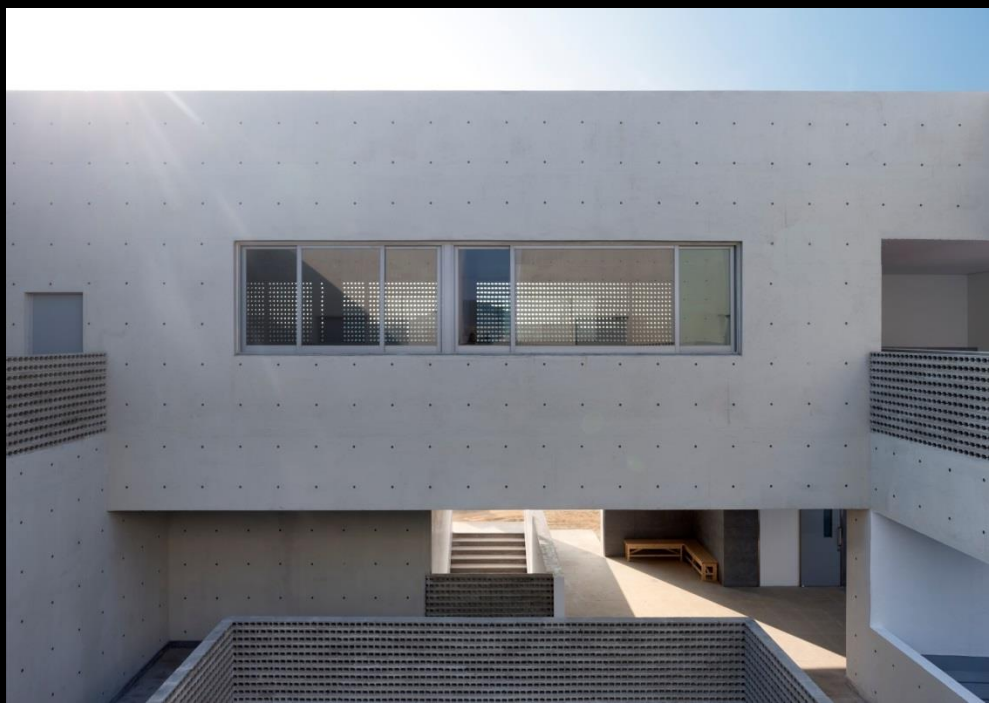



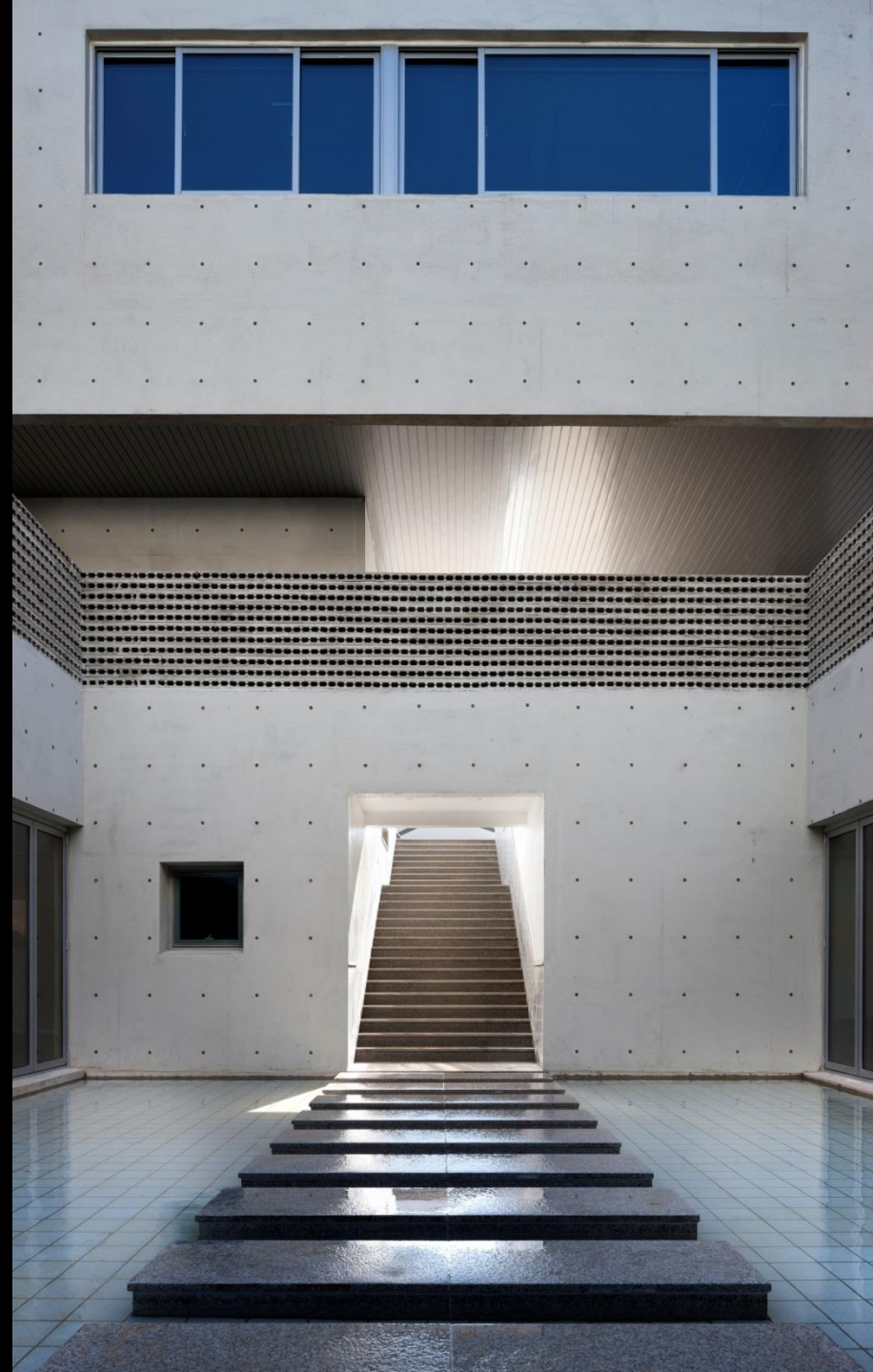

Surrounded by Water

vs

Surrounding Water



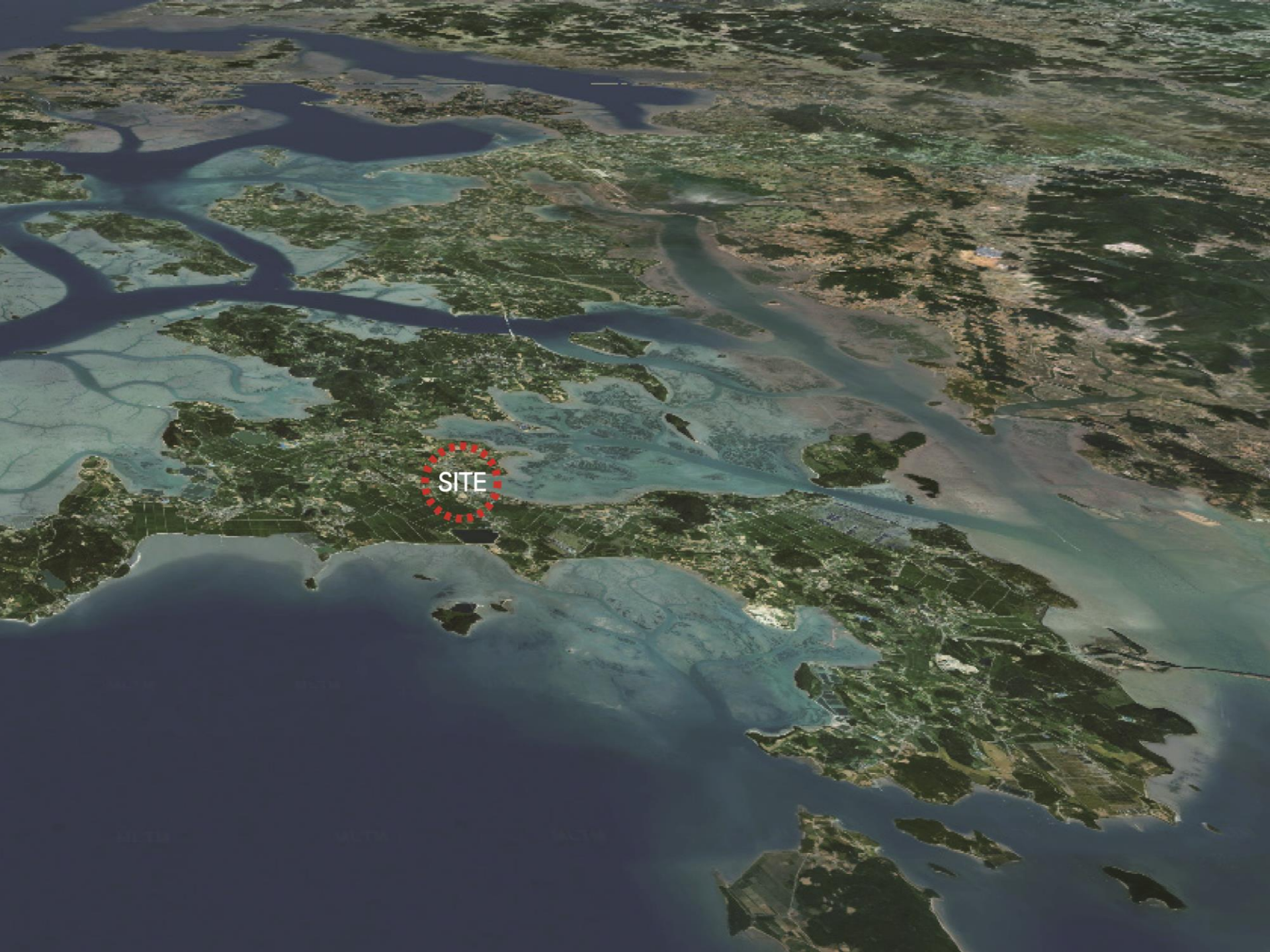

SITE



# Living in an Island

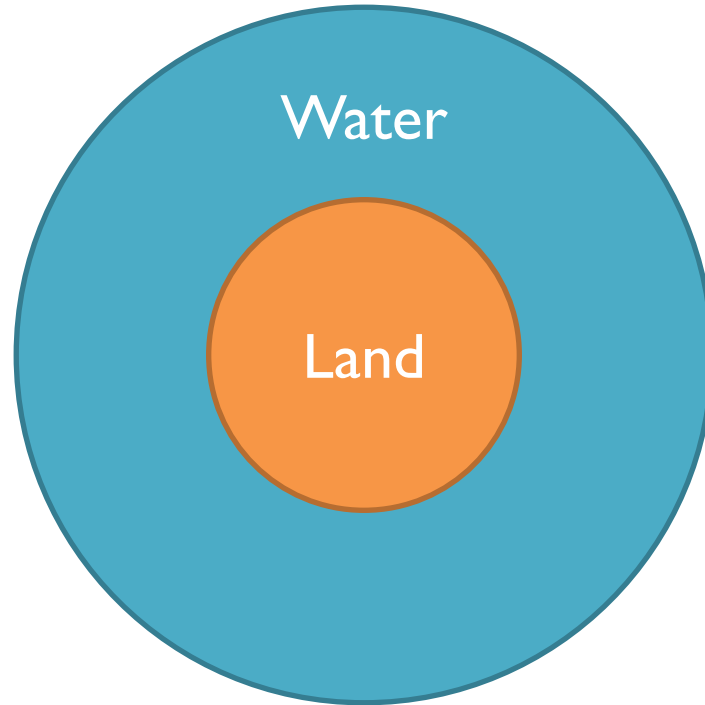

# The Void

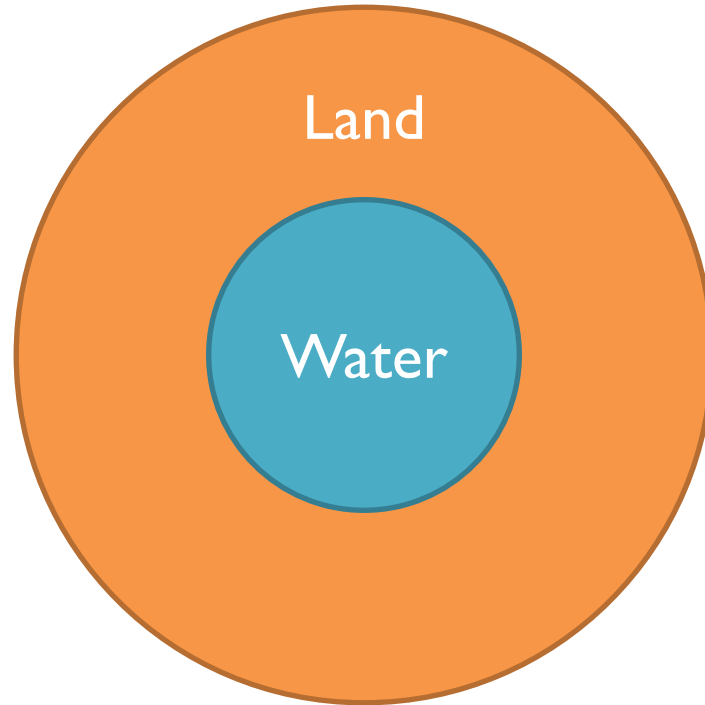

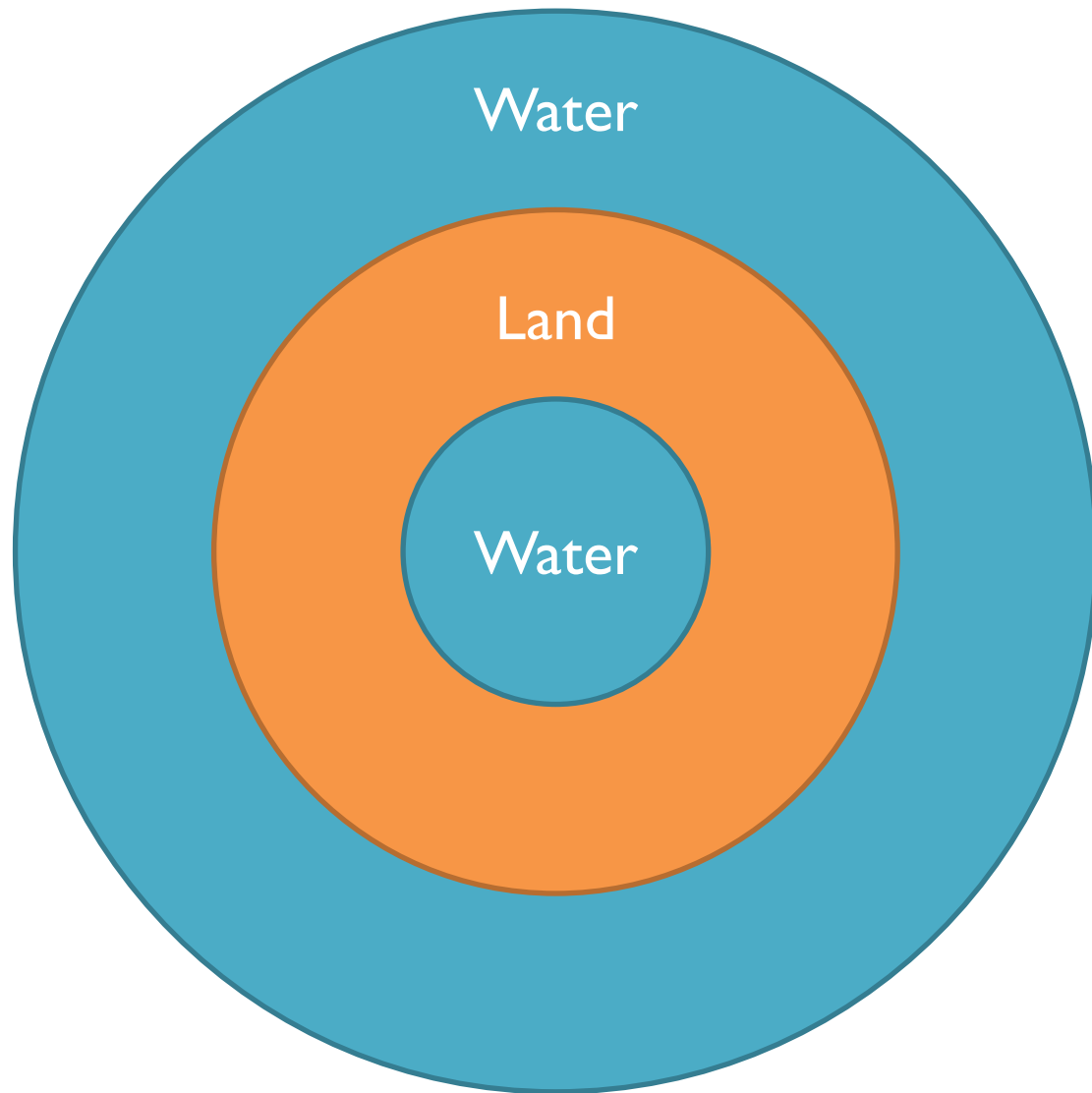





Josef Albers  
Homage to the Square  
1935  
Oil on canvas  
100 x 100 cm  
Museum of Modern Art, New York

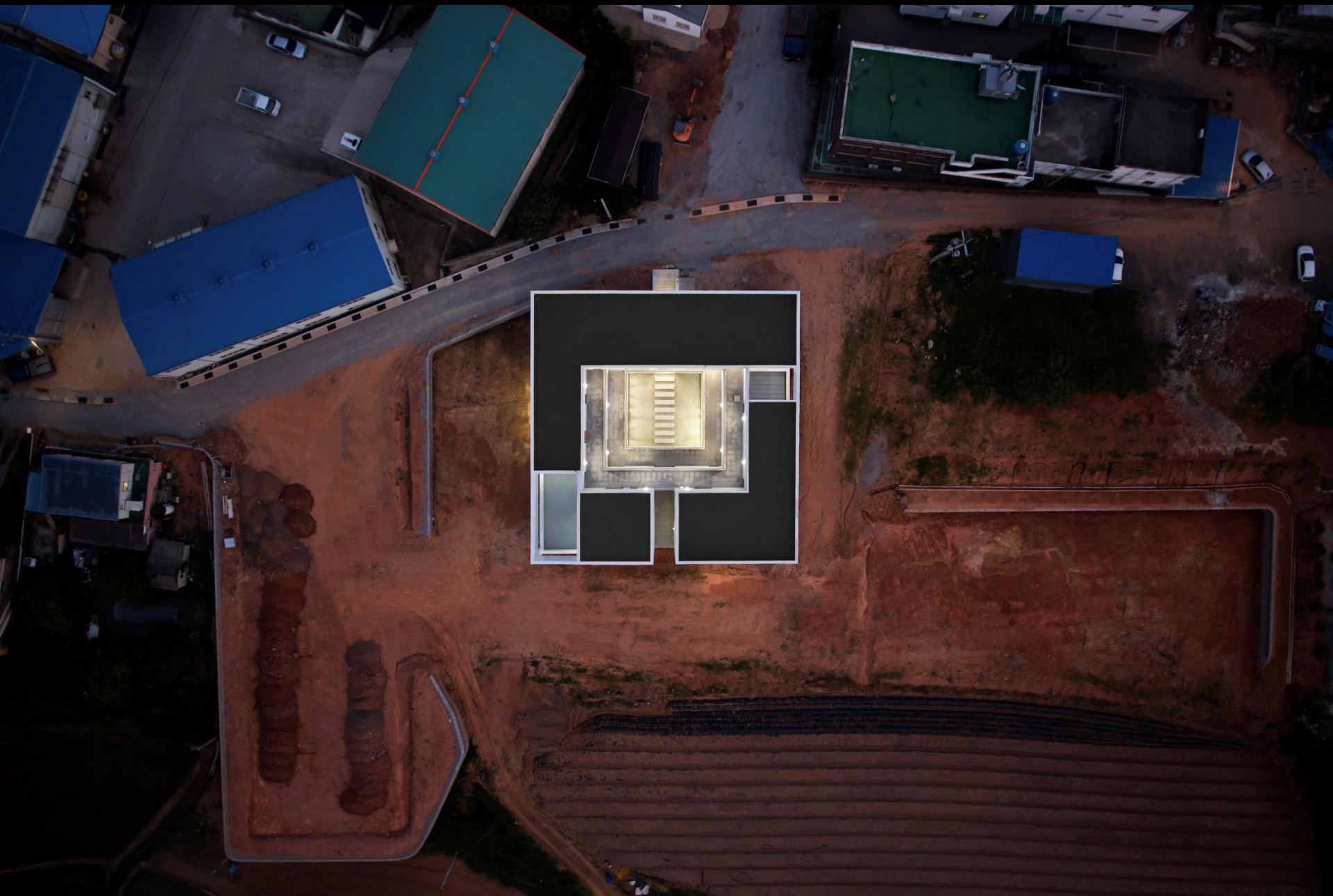



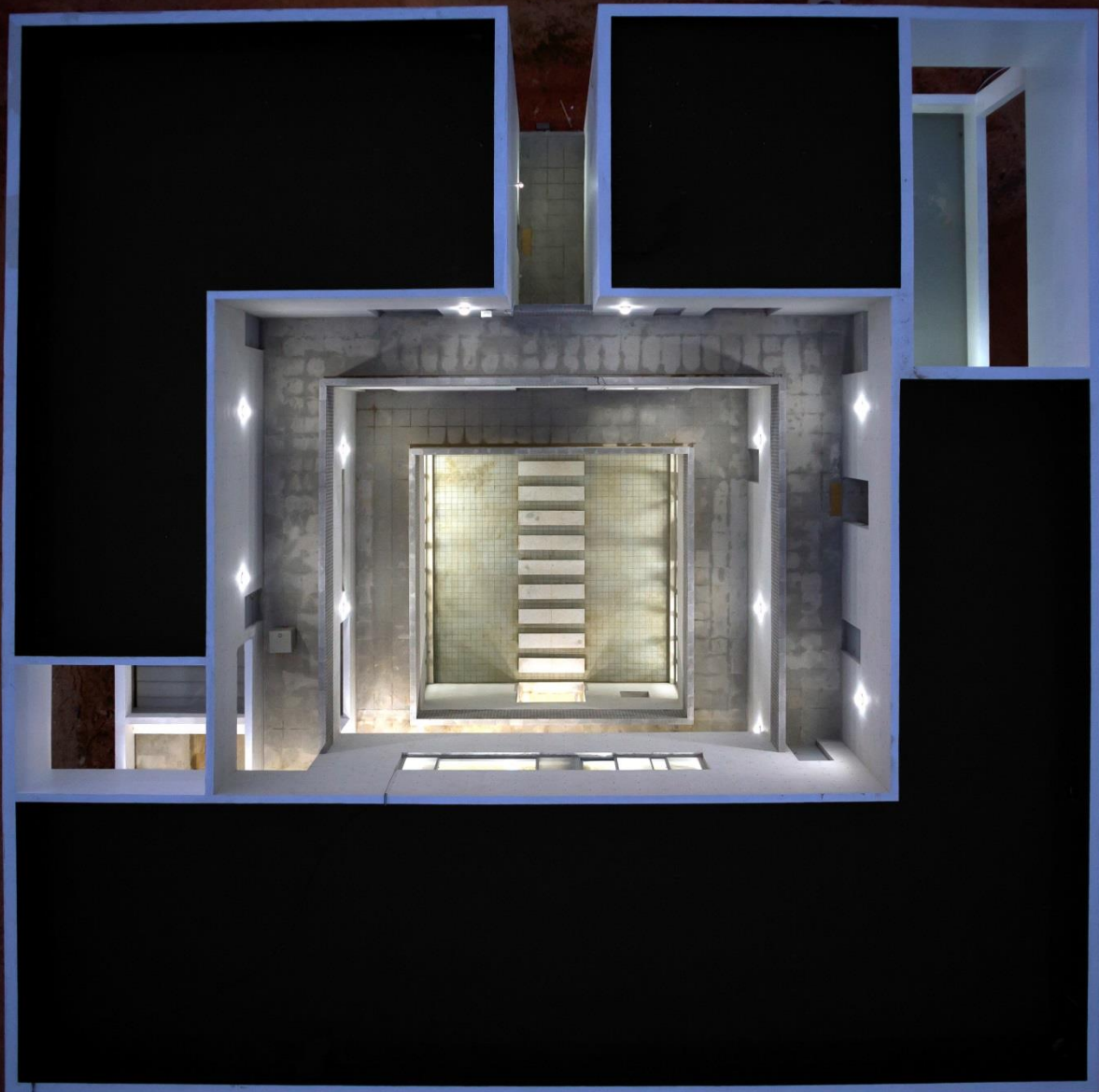



The Space enabling people to See themselves

Looking up the **Sky** from the Bottom of the **Well**

The image is a vertical composition of two photographs of wells. The top photograph shows a well with a circular opening at the top, looking down into a dark, textured interior. The bottom photograph shows a similar well, but the opening is irregular and framed by dark, silhouetted branches, looking up towards a bright sky. The text "Batman in the well" is written in red across the middle of the image.

Batman in the well







# Stepping Stones









Overlapped Space

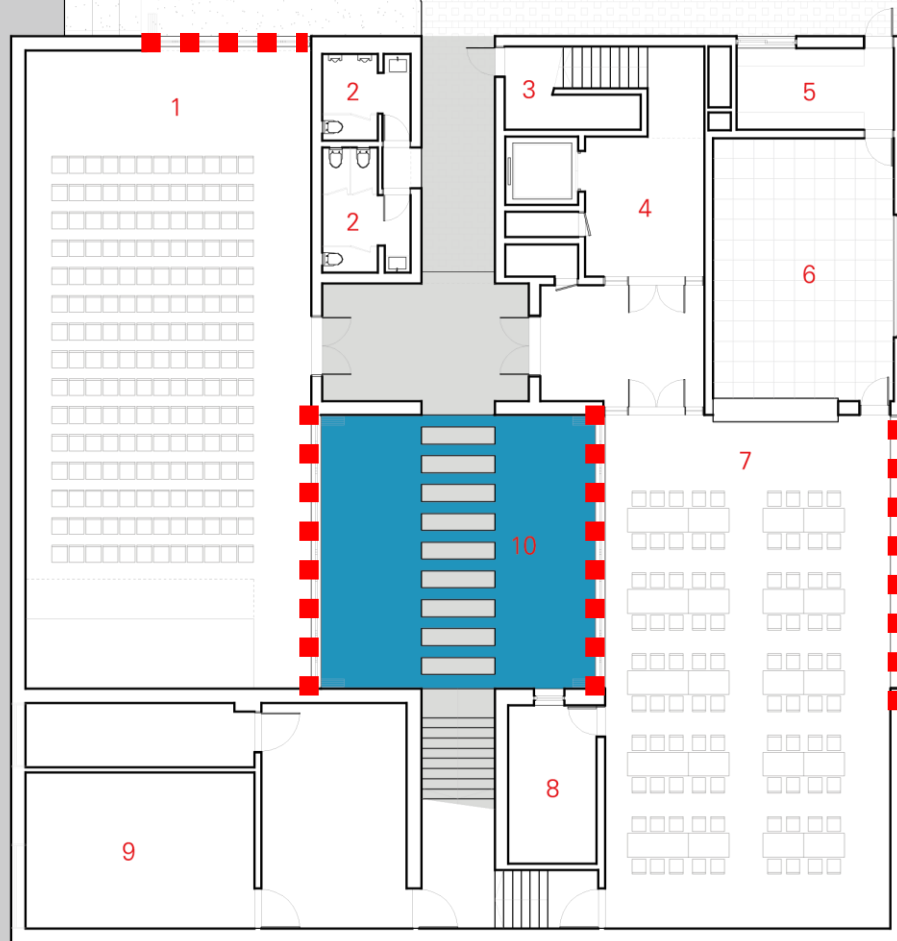

- |            |                 |
|------------|-----------------|
| 1. hall    | 6. kitchen      |
| 2. toilet  | 7. restaurant   |
| 3. storage | 8. storage      |
| 4. lobby   | 9. machine room |
| 5. storage | 10. courtyard   |

1F PLAN



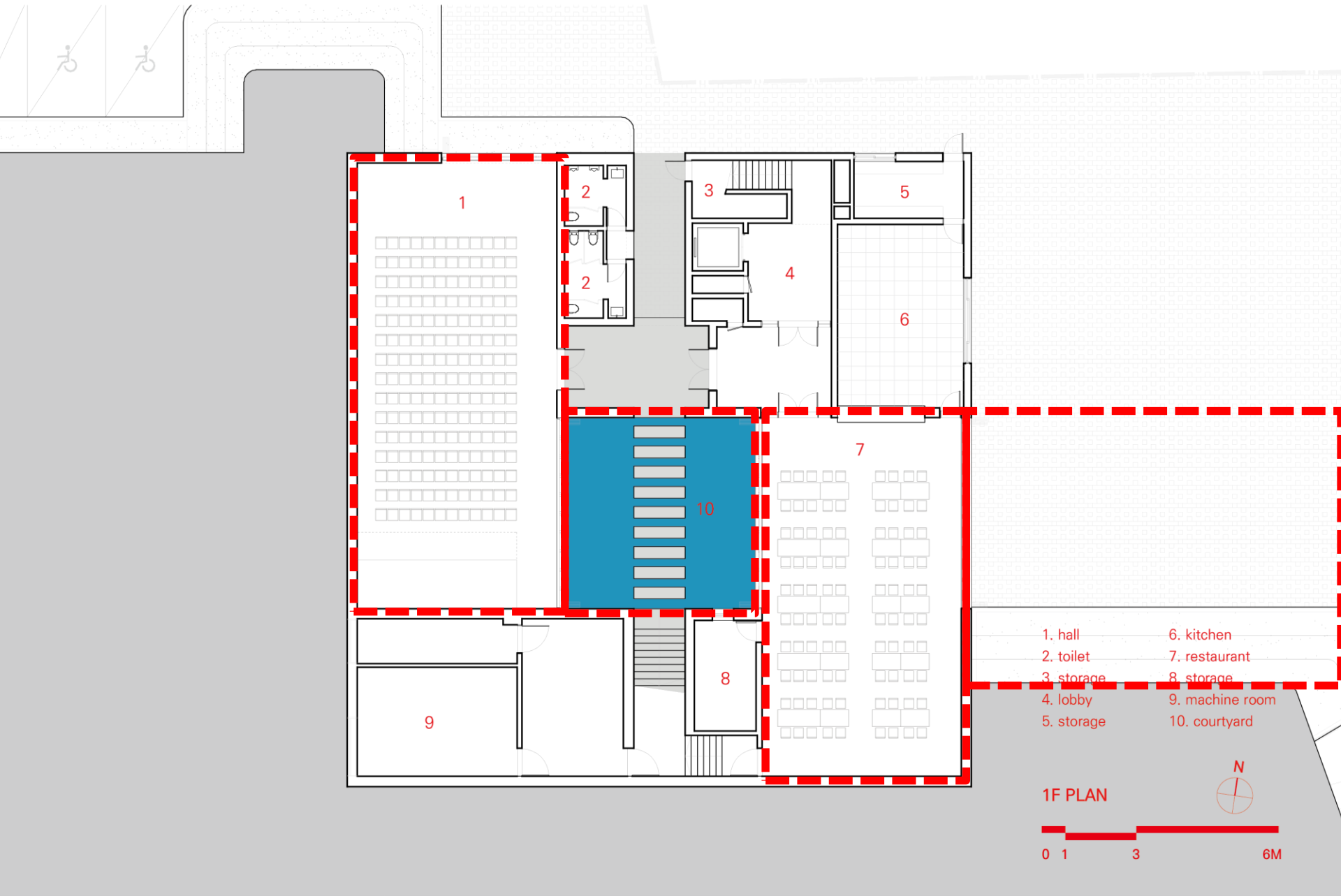



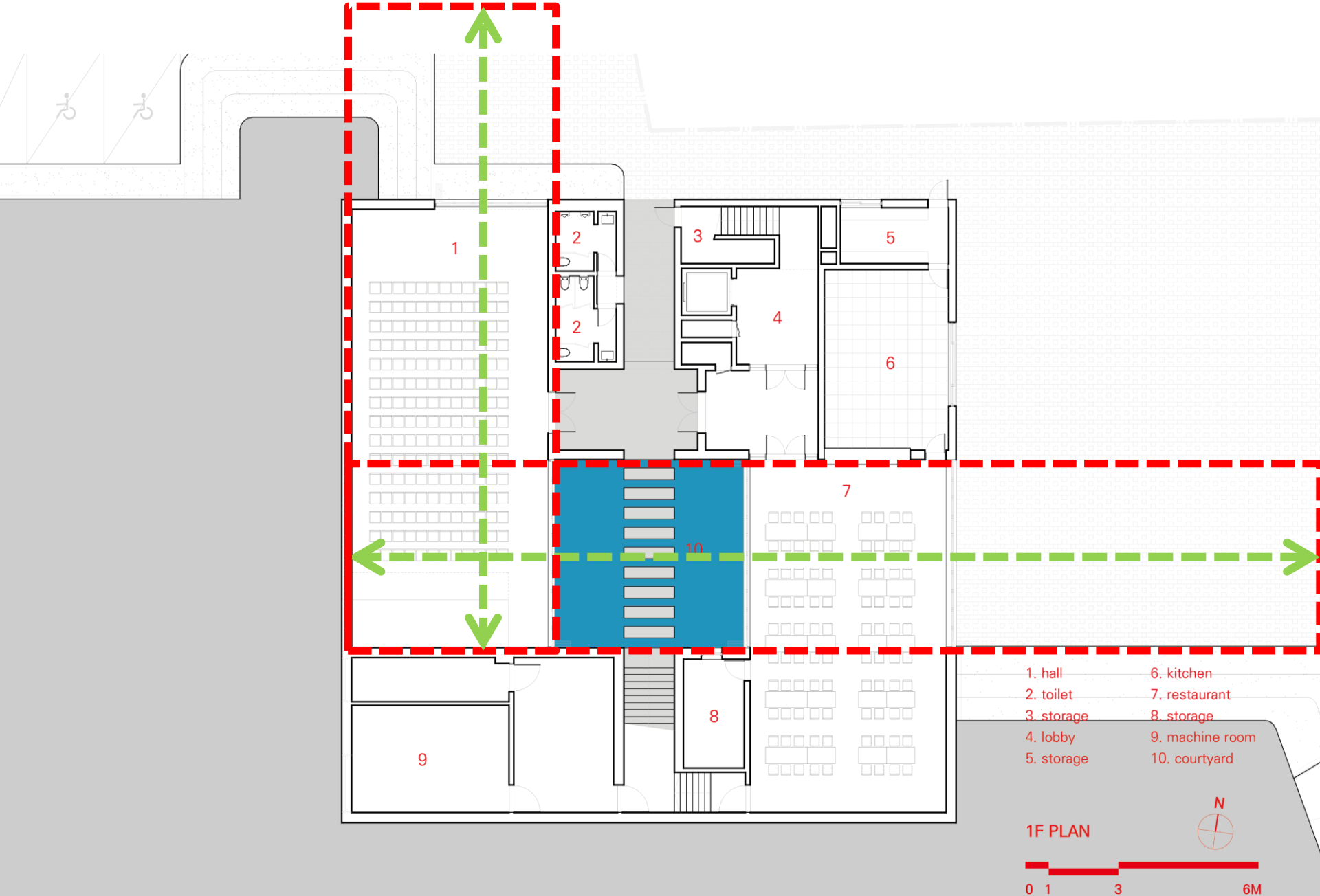





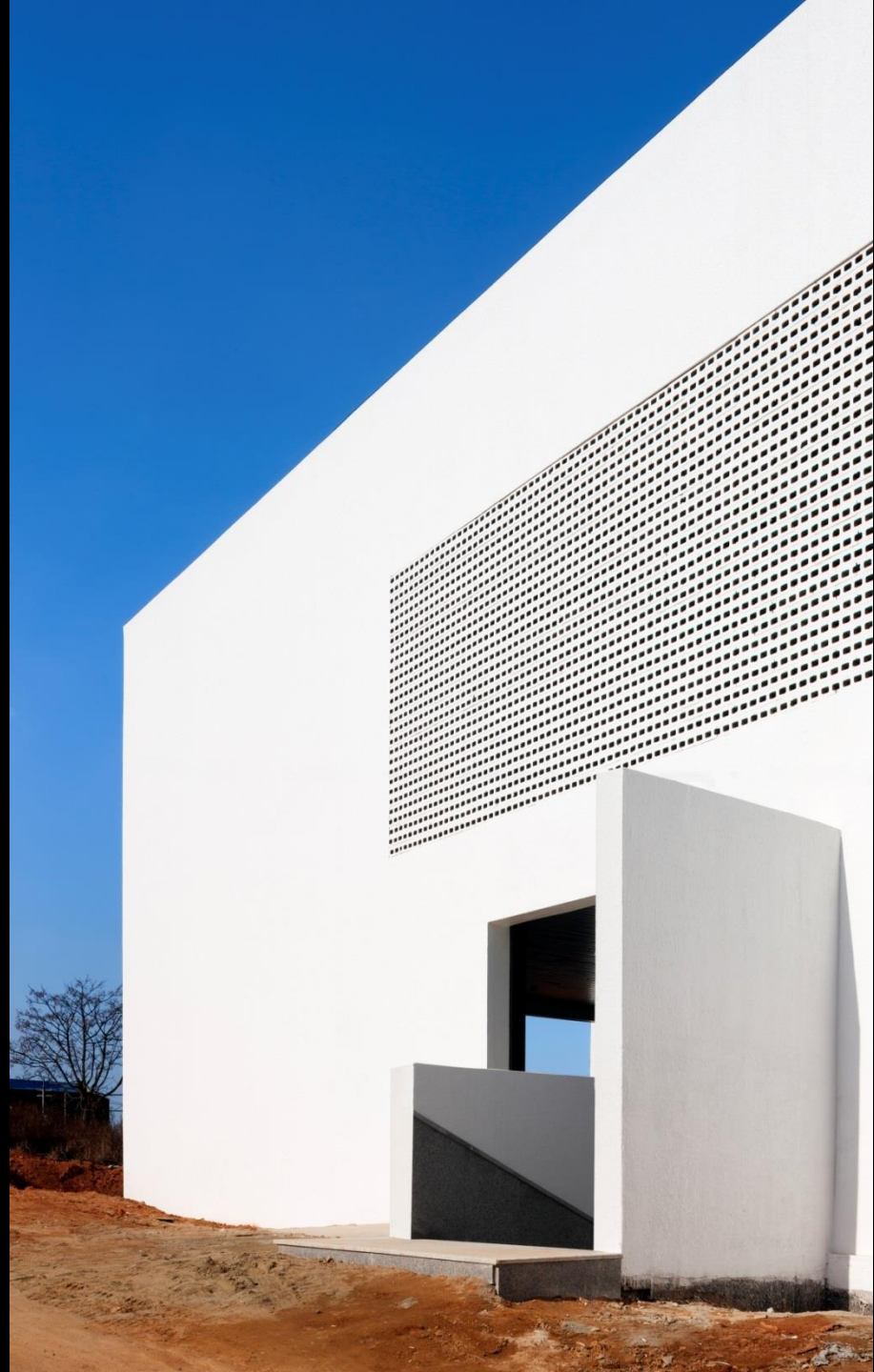



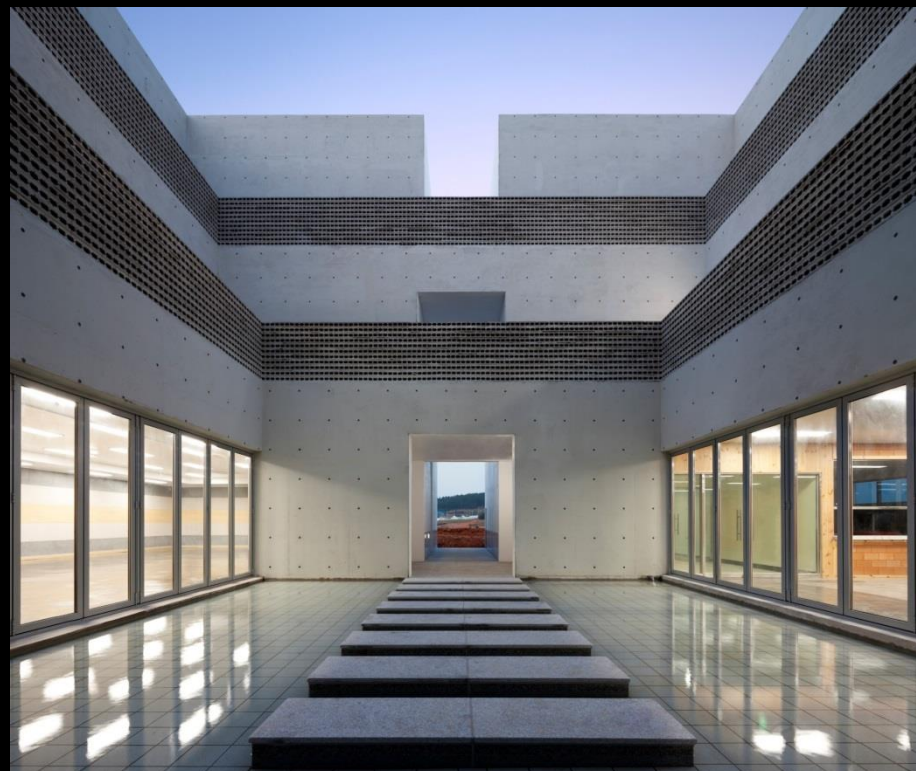
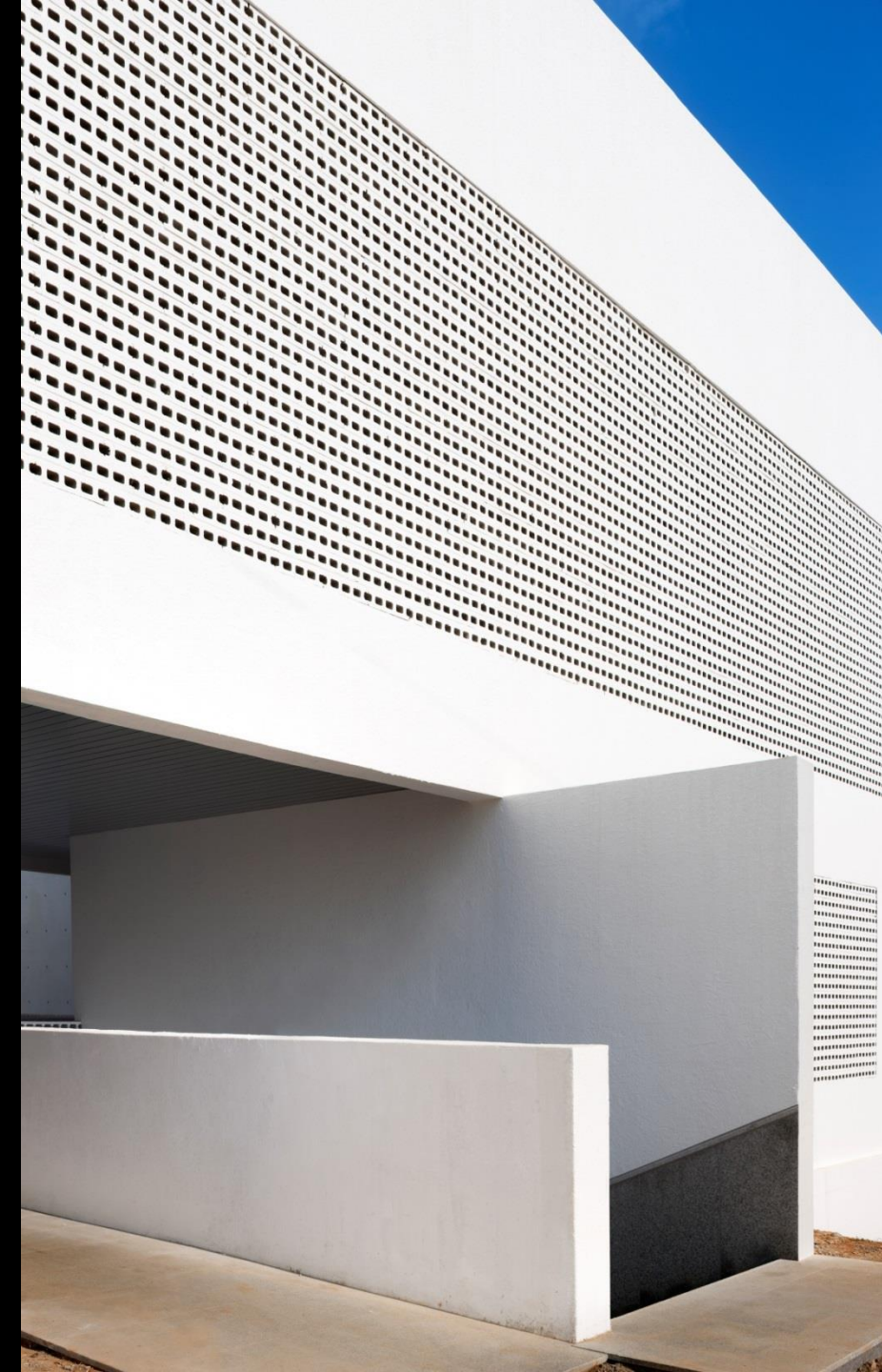

Rock & Branch







Diagram

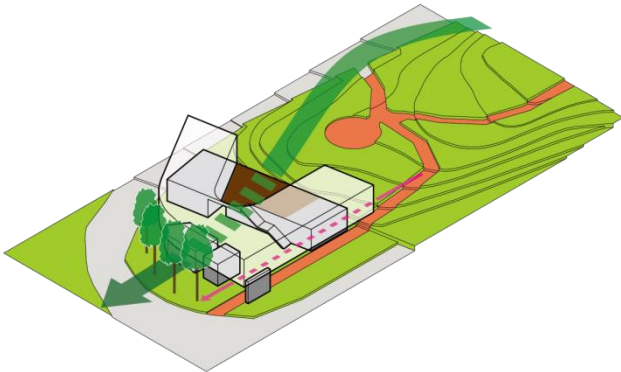
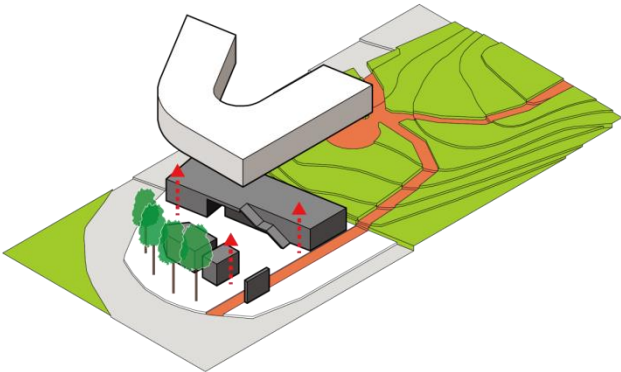
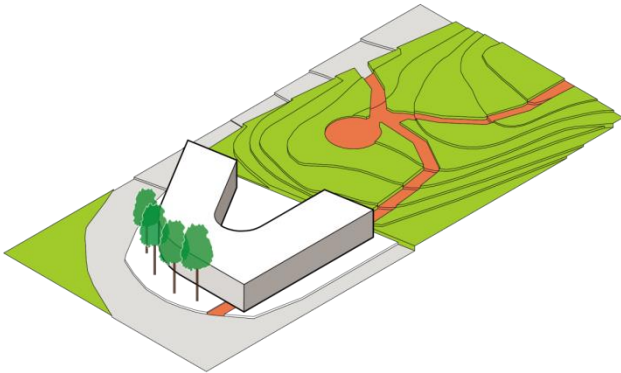
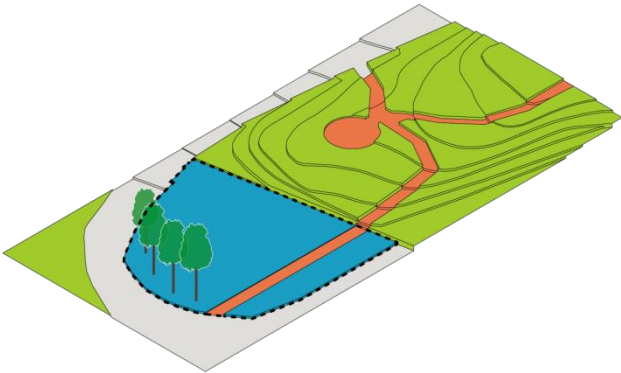

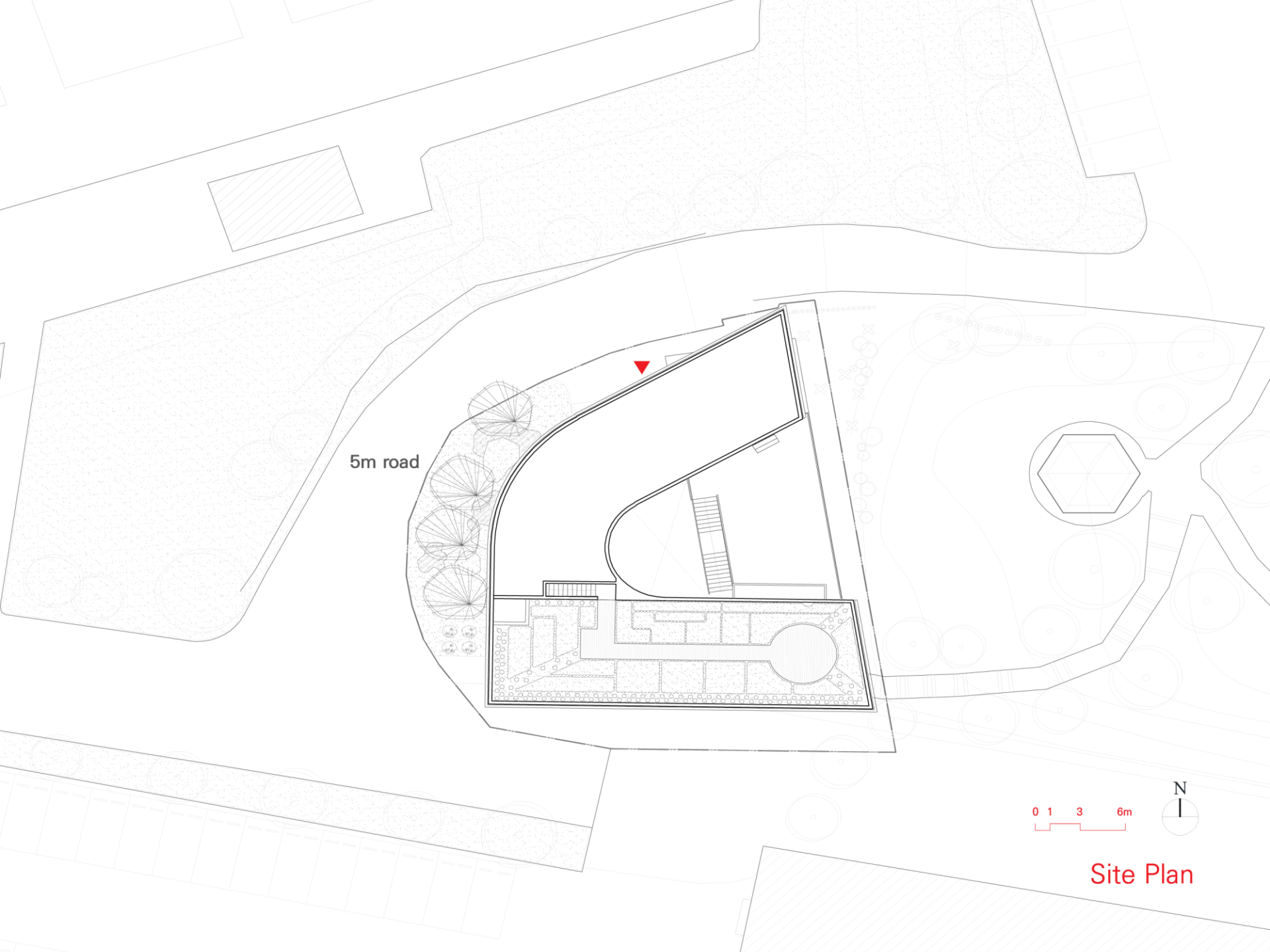

5m road

0 1 3 6m



Site Plan



1F Plan



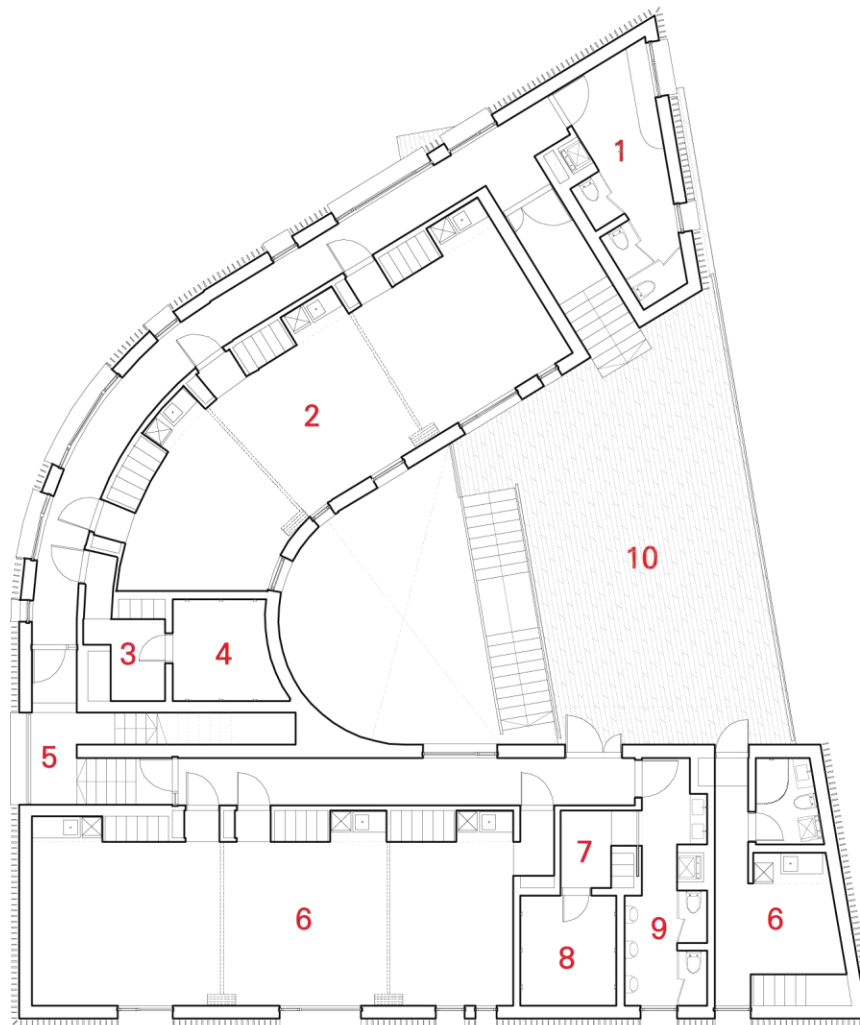

1. Women toilet
2. Women janitor's room
3. Women fitting room
4. Women shower room
5. Balcony
6. Mans janitor's room
7. Mans janitor's room
8. Mans shower room
9. Mans toilet
10. Deck



2F Plan

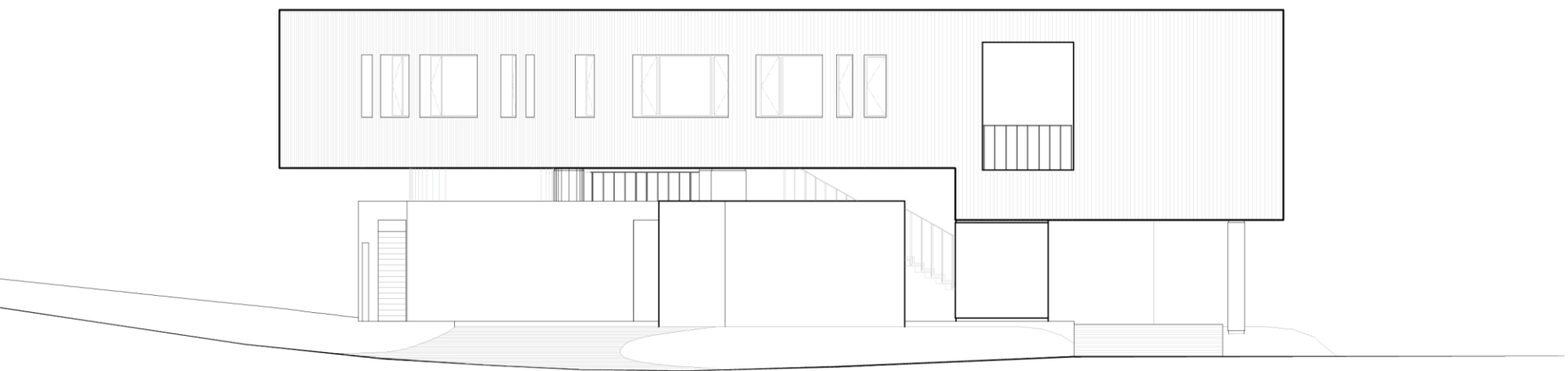
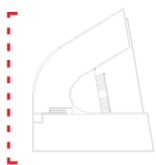

0 1 3 6m

Elevation

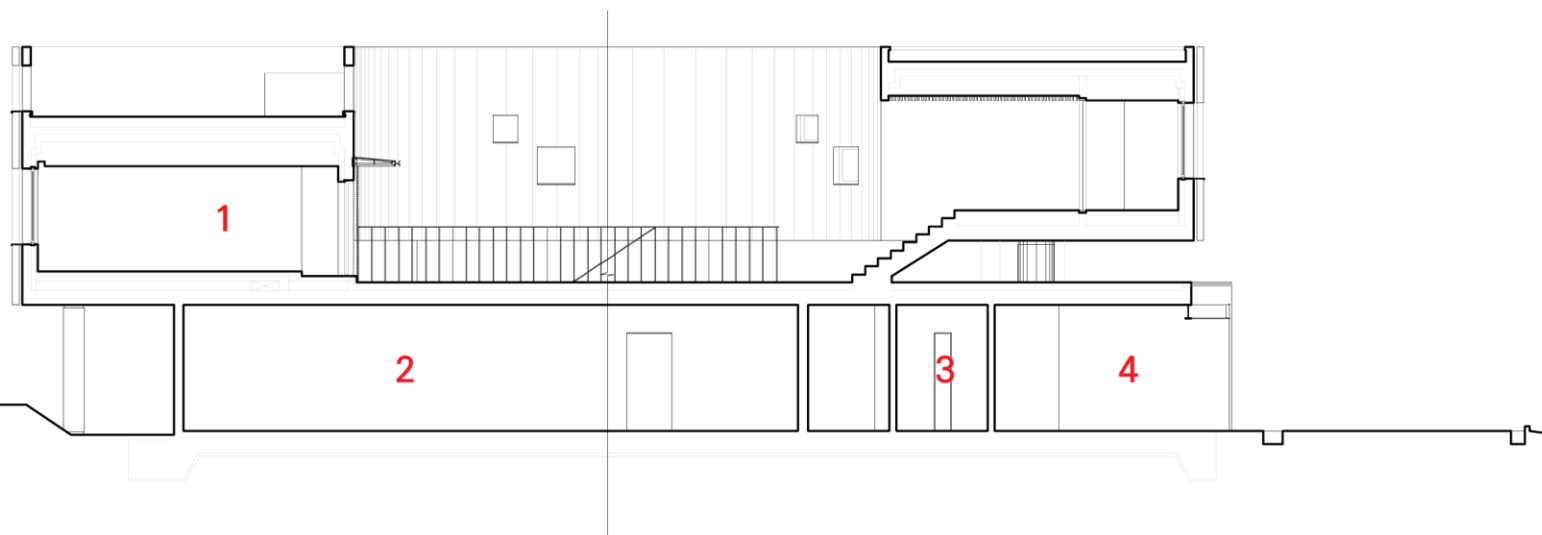

1. Mans janitor's room
2. Storage 2
3. Storage 1
4. Electronic Vehicle Parking Lot

0 1 3 6m

Section







